Let our new
SAFE DEPOSIT BOXES
just installed
protect your valuables
City National Bank
Capital and Surplus $420,000.

Wichita Daily Times

WE PAY
FOUR PER CENT
ON
SAVINGS ACCOUNTS
City National Bank
"The Bank of Service"

Volume VII | WICHITA FALLS, TEXAS, MONDAY, FEBRUARY 23, 1914 | Number 244

TRAIN BLOWN UP, 55 MEET DEATH

COMPANY OF GOVERNMENT TROOPS IS ANNIHILATED IN EXPLOSION RECENTLY

ALL ON BOARD ARE DEAD

English Engineer is Among the Slain —Passenger Train Attacked but Backs Out of Danger

By Associated Press

Vera Cruz, Feb 23.—A government troop train carrying a company of infantry from Mexico City to Jalapa was blown up by rebels Saturday afternoon.

The explosion demolished the entire train, killing all on board including fifty-five officers and men and the English engineer.

A passenger train running behind the troop train was fired on by the rebels but escaped by backing rapidly. The wreck occurred near Lima, 140 miles from Vera Cruz.

BANKS AND POSTOFFICE OBSERVE HOLIDAY TODAY

Washington's Birthday Remembered Very Quietly—School Children Fail to Get Holiday

As Washington's birthday came on Sunday this year today is being observed as a legal holiday by the local banks and the postoffice. No rural deliveries were made and only one city delivery. Outside of this very little demonstration is being made, the schools did not close and this caused a little boy to remark disconsolately, that George Washington might just as well have not been born at all. For several days preceeding the twenty second all entertainments of a social nature have left the influence of the event in the decorations used and games played. Several Washington Teas and Colonial receptions have already been given here and fine prospects for more exist.

UNKNOWN WHITE MAN'S BODY FOUND AT ALPHINE

Believed by Authorities to Have Been Murdered and Dragged to Secluded Place

By Associated Press

Alpine Texas Feb 23.—The body of an unknown white man who the authorities believe was murdered and dragged to a secluded spot in the woods four miles from here was found yesterday.

There were rope marks about the neck and the body was bruised. The man had been dead apparently two or three weeks. The body was practically nude. the man about thirty years old apparently was a person of some refinement.

IS UNABLE TO IDENTIFY "KATHERINE WINTERS"

Father of Missing Child Declares That Girl Held in Arkansas is Not His Daughter

By Associated Press

Springdale Ark Feb 23.—The child held here as Katherine Witners the kidnapped daughter of Dr W A Winters of Newcastle Indiana, today was declared not to be Winters child.

The train bearing Dr Winters stopped here long enough for him to make sure of the identity. After a glance he said

That's not my daughter. My daughter has no freckles. She is also larger than my child. Her features likewise are different.

Dr Winters nearly broke into tears as he convinced himself that the child was not his.

REQUEST FOR BENTON'S BODY IS NOT GRANTED

No Attention Yet Paid to Demand of State Department—Bauch Safe in Chihuahua

By Associated Press

El Paso Feb 23.—The request of the state department for the body of W S Benton made Saturday has met with no response. G C Carothers of the United States consular service learned today that Gustav Bauch the German American charged by the rebels with being a spy is still safe at Chihuahua and received assurance he would not be executed unless found guilty.

TEXAS WEATHER NEAR ZERO TODAY

NORTHER SUNDAY NIGHT DRIVES TEMPERATURES FAR BELOW FREEZING

WIDE SECTION COVERED

Amarillo Reports Four Above Zero—South Texas Points are Visited by Norther

By Associated Press

Dallas Tex Feb 23.—A severe norther swept across Texas Oklahoma and Kansas down forty or fifty degrees last night, zero weather and snow occurring over the northern part of that section.

At Amarillo the temperature this morning was four above zero. The norther struck Houston this morning. Zero was reported at Wichita and Hutchinson Kansas and wire communication there was down.

At Roby Texas yesterday during a sandstorm a shed of the Roby Lumber company was blown down and many chimneys were toppled over.

SEASON'S WORST SNOW IS PREVAILING IN MIDDLE WEST

By Associated Press

Chicago Feb 23.—The worst snow storm of the winter in the middle west continued today over a large portion of that section. It overspread Missouri Iowa Central and Southern Illinois Kansas Nebraska Indiana and Ohio. Telegraph and telephone lines were demoralized.

In Illinois and Missouri many trains were reported stalled by deep snow which the wind drifted badly. In several cities street car traffic was entirely stopped. Interurban lines generally were put out of commission.

TEAMS TO COME EARLY IN MARCH

INDIANAPOLIS AND KANSAS CITY CLUBS DUE TO ARRIVE HERE MARCH 10

CITY PARK WILL BE USED

Kansas City Team Will Train at Lake While Hoosiers Will Remain in Town

Acting Secretary J W Thomas of the Chamber of Commerce received a letter Monday morning from C C Dadison secretary and treasurer of the Federal League confirming the report that the Indianapolis team of that league as well as the Kansas City team would train here.

He announced that both teams would arrive about March 10. The Kansas City team would train at the Lake Park he said and the Indianapolis team at the City Park. Indianapolis players will board at some downtown hotel.

Players for the teams of the Federal League are to be allotted at a meeting to be held in Chicago next Saturday according to a dispatch from that place. More than two hundred players have been signed and these will be divided among the eight clubs of the league at this meeting. The Federal League schedule will be made on February 2 at a meeting to be held in Baltimore.

PENITENTIAL SEASON TO START NEXT WEDNESDAY

Lent Will be Observed with Special Services by Episcopal and Catholic Churches

Wednesday marks the beginning of Lent the forty day session of self denial and sacrifice preceding Easter Sunday which falls this year on April 5.

Services will be held on Ash Wednesday by both the Episcopal and Catholic congregations observing the beginning of the season. There will be special services during Lent including meditation hour each Friday afternoon. At the Catholic church Ash Wednesday will be observed by the distribution of ashes and by a sermon in the evening. Services will be held at the Catholic church each Friday during Lent. On Sunday at ten o'clock there will be a sermon on the Passion.

In the church of the Good Shepherd Episcopal there will be Ash Wednesday services in the morning with a special service for children at four o'clock in the afternoon. The meditation hour will be observed each Friday by this congregation also.

OUR GOVERNMENT TO OWN AND OPERATE $35,000,000 RAILROAD SYSTEM IN ALASKA

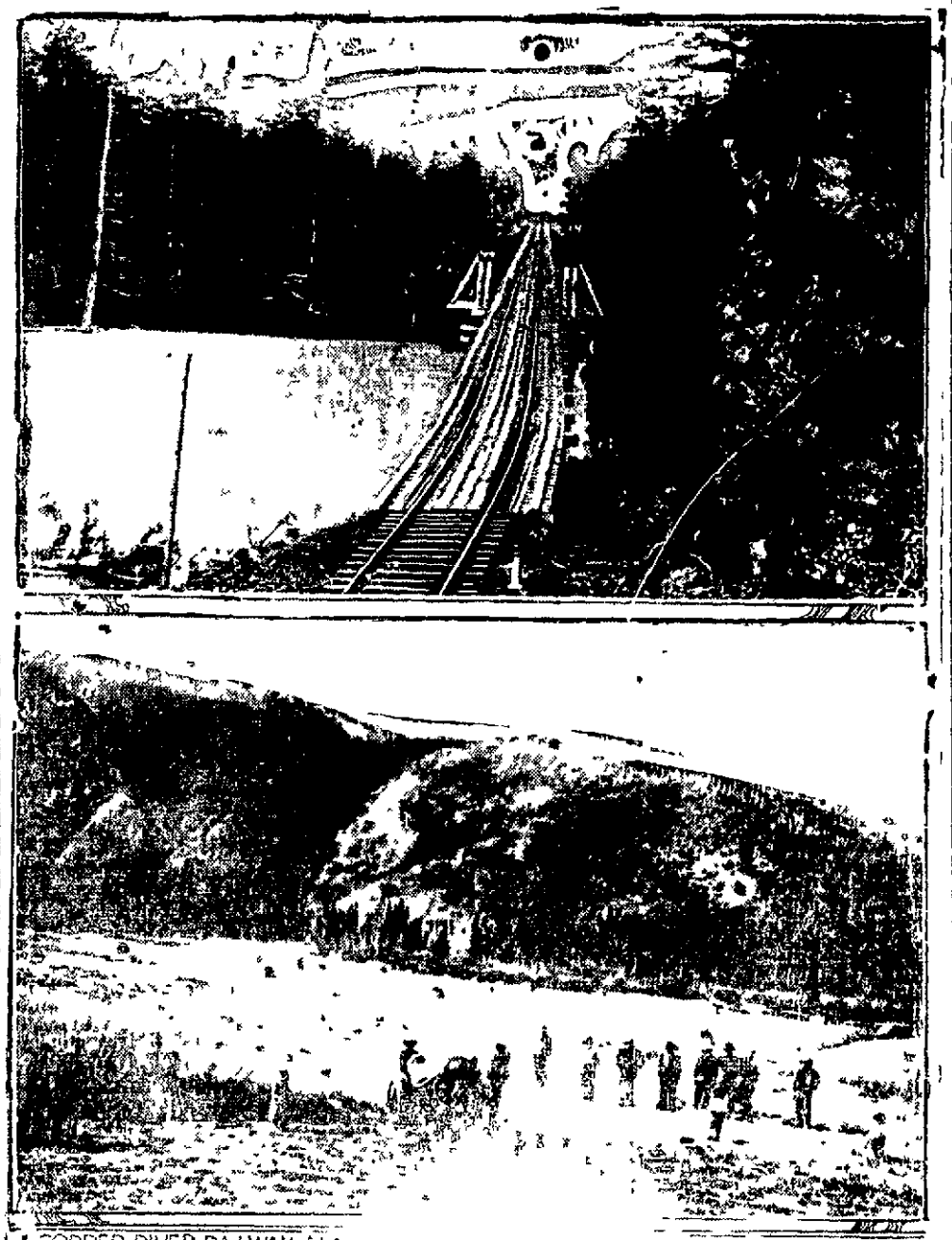

COPPER RIVER RAILWAY ALASKA — OF ALASKA FARM

Washington Feb 23. A railroad system in Alaska to be constructed and possibly operated by the Federal government is contemplated. A bill authorizing the construction of such lines was passed by the House in a vote of 2 to 5. The Senate already has approved the measure but there are still some important differences that must be settled in conference. The passage of this measure by Congress marks the first big experiment by the United States government in the construction and operation of a railroad. It is expected to open up the vast resources of Alaska and to bring great prosperity to that territory. The bill provides for the construction of a government railway system at a cost of $35,000,000. The president is authorized to operate the road under government control or to lease them and to acquire any existing lines by condemnation proceedings. The total mileage to be constructed is limited to 1

EX-SENATOR TELLER OF COLORADO DEAD TODAY

One of Original Silver Standard Republicans and at One Time a Member of Cabinet

By Associated Press

Denver Feb 23.—Henry M Teller former cabinet officer and for more than thirty years United States senator from Colorado died here this morning. He was eighty three years old and has been ill two years and his death was not unexpected.

Mr Teller was one of the original silver republicans. Many of his supporters contended he was the first. He left the Republican national convention in 1896 at St Louis because he did not agree with the gold standard planks of the platform.

Wear Your Hair to Match Your Dress is Fashion's Latest Edict

By Associated Press

New York Feb 23.—Colored wigs to match their gowns were worn in New York yesterday by two actresses in an uptown hotel. Dr Anna Howard Shaw the suffrage leader commenting on the wigs said

To say the least they are frank. They do not pretend to be what they are not.

One young woman wore a green wig and the other a purple one.

QUAKING BOG MASS CAUSES MUCH ALARM IN SCOTLAND

By Associated Press

Carrickonshannon Ireland Feb 23.—A quaking mass of bog several miles in area is on the move near Carrick and panic stricken inhabitants are fleeing before the threatening disaster. The bog slide has been brought about by abnormal rains. Desperate efforts are being made to drain away enough water to check the advance of the mass.

WEATHER FORECAST

Temperature will be from 10 to 18 degrees Tuesday morning

CARTER TRANSFERRED FROM BORDER TO THE HAWAIIAN ISLANDS

Gen. W H CARTER

Washington Feb 23.—Major General William H Carter who has been in charge of the second division of the United States army including the troops stationed at Texas City Texas has been transferred to service at the Hawaiian Islands. General Carter has been in charge of the 10,000 troops stationed at Texas City since the Mexican situation became grave.

DISTRICT CONVENTION OF BANKERS IS SECURED

Wichita Falls Captures This and Other Honors at Meeting Held at Fort Worth

Wichita Falls carried off all the honors at the district meeting of the State Bankers convention held Saturday at Fort Worth. R E Huff of this city was chosen president. C W Snider of this city was elected secretary and Wichita Falls was picked as the next convention city and will entertain the 1915 meeting. A number of local bankers attended the convention.

The convention will bring a large number of bankers to Wichita Falls from a wide portion of north and west Texas. This city entertained the district meeting a year or two ago and made an impression that evidently was favorable.

HIGH SCHOOL REVIEW'S FEBRUARY NUMBER OUT

Publication up to Usual Standard of Excellence—Students Working on Annual

The February number of the Students Magazine the High School Review is now out. The magazine seems to be up to its usual standard containing fiction editorials literary humorous athletic society and ward school departments. The students seem to take growing interest in the paper with each successive issue and it now compares favorably with any of the school magazines on the exchange list.

The annual staff is working hard the contributions to the annual coming in slowly but surely. The Coyote as it will be called will be gotten out much earlier than it has been for the two preceding years and if all plans work out will be a much larger volume containing more cuts and reading matter also.

NEW INTERSTATE BOARD'S DUTIES

TRADE COMMISSION BILL IS BEING DRAFTED TODAY BY HOUSE COMMITTEE

GETTING OF INFORMATION

Proposed to Give Board Power to Force Companies Answers its Questions

By Associated Press

Washington Feb 23. Work drafting an interstate trade commission bill was undertaken today by the House interstate commerce committee. Some of the main provisions likely to be in the subcommittee bill would require that all companies subject to the bill report all required information and in writing specially all questions the commission may ask at any time.

Failure to comply within thirty days would be subject to a fine not exceeding $100 for every day of failure to comply. On its own initiative or upon reasonable complaint by any person firm or corporation the commission may and upon the attorney generals request shall investigate the organization conduct and management of any concern subject to its jurisdiction.

Attorney General to Help

The commission's report on this investigation is to be made public by upon the attorney generals direction. If the commission during any investigation should obtain information concerning unfair competition and practices not necessarily in violation of any law it would report this information to the president who then would have power to make it public.

The commission would report to Congress by December 1 of each year giving such facts and statistics as would be barred by limitation on publicity. This report would recommend any additional necessary legislation. The commission would have the same power as the Interstate Commerce Commission to investigate and compel production of documents or evidence.

COPPER MINERS' WIVES TESTIFY

TELL OF ALLEGED ATTACKS BY DEPUTY SHERIFFS AND MILITIA MEMBERS

SAY BLOWS WERE STRUCK

Women Declare They Were Kicked and Beaten and Otherwise Mistreated by Soldiers

By Associated Press

Hancock Mich Feb 23.—Wives of striking copper miners testified today before the congressional investigating committee that they had been kicked and beaten by deputy sheriffs and otherwise mistreated by soldiers without cause.

Mrs Boriy Poder charged that on July 30 last and under sheriff grabbed her by the hair and dragged her into the yard of her home. She said deputies and soldiers were searching for her husband and that the under sheriff attacked her when she refused to tell where he was. She said one soldier hit her with his gun and two others fired shots into the kitchen door.

Mrs F Thiar a Hungarian woman said she was kicked in the ribs and beaten by deputies at Mohawk September 10 and then was taken handcuffed to jail where she was kept for one day. She did not know what she was charged with but said she was found not guilty.

She denied she and three other women taken at the time were arrested for picketing and interfering with non union men.

OROZCO BACK SAFELY IN THE FEDERAL LINES

Returns to Mexico City—Had to Hide for Six Weeks in Texas After Ojinaga Defeat

By Associated Press

Mexico City Feb 23.—Gen Pascual Orozco Jr arrived here last night. He had hidden in Texas until the search for him relaxed and had then recrossed into Mexico. He said he left Ojinaga on General Mercados order before the rebels gained their victory.

For six weeks he said he hid in the hills on the Texas side while searchers sought for him. Finally he reached the river near Las Vacas. He crossed the river and traveled in secret at night until he reached federal territory.

WASHINGTON IS WAITING

WANTS DETAILED REPORTS OF VILLA'S EXPLANATION OF BENTON'S DEATH

NO INTERVENTION

Decree Talk and Threats Considered Retaliation Believed Administration Has Plenty of Support

ENGLISH NEWSPAPERS CONSIDER IT MURDER

By Associated Press

Washington Feb 23. The Mexican situation continued uppermost in the public mind here today. Detailed reports of Villa's explanation of the execution of William S Benton the British subject were expected here late today. Judgment will be reserved by the American government until other details, sought through independent investigation are received.

Talk of armed intervention on possible speeches in the Senate by those who favor a drastic policy and general situation is again in the air. Administration officials realize the situation is full of all sorts of possibilities in which unexpected happenings may play a vital part.

Administration leaders in Congress were confident they would be supported by the majority of democrats and by many republicans in their effort to keep the question within the counsels of the Senate foreign relations committee and the executive department of the government.

Feeling that a repetition of the Benton incident may force the American government to a change of policy is apparent in official circles but it is known the president and cabinet have repeatedly rejected the idea of intervention.

FEDERAL OWNERSHIP TO BE DEBATED TONIGHT

Weekly Session of Young Men's Forum to Be Held—Public Invited to Attend

The weekly session of the Young Men's Forum will be held tonight at the Chamber of Commerce rooms in the city hall beginning at 7:30. An interesting program with government ownership of telegraph and telephone facilities as its main theme has been arranged.

The officers and members of the Forum wish it understood that the public is cordially invited to these meetings which are always open. The programs each Monday evening include several short talks on timely topics a debate and an address by some citizen. The membership of the organization has been increasing steadily and it is hoped to enroll still more young men who believe they would profit by it. Tonight's program follows

Short talks on select readings by J Roemer Burch Steven Charles Crowell W M Fuller and R B Ikin. Debate Resolved that the United States Government should own and operate the telegraph and telephone systems. Affirmative Messrs Settle and Yeager negative Messrs Pinner and Burns. Address J W Friedley.

Fort Worth Texas Feb 23. Cattle receipts 5,000 steady. Beef steers $8 to $9.75. Hog receipts 2,000 active 5c higher.

NEWSPAPER ARCHIVE®
NEWSPAPER ARCHIVE®

The Globe
DALLAS & WICHITA FALLS

The Store Ahead for Young Men and Men Who Stay Young

Big Opportunity For Men Who Want

good suits, know them when they see them. Here are hundreds of the finest suits that the House of Kuppenheimer makes, picked from their wholesale season's surplus; real $35, $32.50, $30, $27 and $25 suits for men and young men—

Choice at $15.00

There are no disappointments in these goods. All the suits are unqualified guaranteed, the latest weaves, materials, models, fresh from the tailor shop. Some are from delayed goods, late from the weavers. Some from America's best producers.

Great advantage at $15.00

The Globe
DALLAS & WICHITA FALLS

Ohio Ave. and Eighth St.

What Qualities Do You Consider Most Important in a Bank?

SAFETY FIRST. There has never been a dollar lost by a depositor in a STATE BANK IN TEXAS 2nd Courteous treatment and efficient service, coupled with our excellent facilities, enables us to satisfy our customers in every way.

Upon thees qualities we solicit your banking business

The Wichita State Bank

A Guaranty Fund Bank

W. R. FERGUSON Pres W. W. GARDNER, Cashier
B. J. BEAN Vice Pres LESTER JONES Ass Cash

DR. F. E. THORNBURGH

DENTIST

Charges Reasonable, Examination free. All operations made as painless as possible. All work guaranteed.
Room 501 Kemp & Kell Bldg. Phone 1734

Jackson Hat Mfg. Co.

Hats made to order any style, any color to fit any head

Special For Thirty Days Only—

Old hats cleaned blocked and retrimmed for . $1.00
By expert hatters Satisfaction guaranteed. Work called for and delivered

509 Seventh St. Phone 1656

Try a TIMES Want Ad

LECTURE HEARD BY LARGE CROWD

ADDRESS ON CHRISTIAN SCIENCE DELIVERED SUNDAY AT THE WICHITA THEATRE

BOSTON MAN IS SPEAKER

Virgil O Strickler Discusses Principles Upon Which Scientist Church is Founded

A lecture on the principles upon which Christian Science is based was delivered at the Wichita Theatre Sunday afternoon by Virgil O Strickler, of the First Church of Boston, to an audience numbering between 600 and 700. The address was an interesting exposition of Christian Science and was attentively heard by the large crowd

Judge A H Carrigan introduced the lecturer Mr Stricklers address follows

It is undeniable that Christian Science has healed many sick people and has brought about the regeneration of many who were victims of sin Among its membership are those who have been healed of intemperance, of so-called chronic and organic diseases, as well as of maladies that were acute or functional It has healed others of sorrow fear unhappiness and similar diseased mental conditions that often cause more suffering and distress than physical disorders

In every case of Christian Science healing, whether the disease was chronic or acute physical or mental the cure was brought about without the use of hypnotism mental suggestions, drugs or any material means and entirely through the application of the spiritual and metaphysical teachings of Christian Science

The healing of the sick however is not the primary purpose of Christian Science According to the teaching of this Science all sickness and disease result from error and false belief is destroyed by the truth which Christian Science imparts the disease disappears Christian Science therefore teaches that the cause of all diseases and sin is mental and not physical and that both sin and disease may be cured by one and the same metaphysical process namely, by the substitution of spiritual truth in place of error and false belief in the human consciousness

"Ye Shall know the Truth and the Truth shall make you Free"

It is recorded in the 8th Chapter of the Gospel of John that upon one occasion when Jesus was being harassed by the lawyers and theologians who were plying him with questions and seeking to entrap him by his answers he turned to a group of his followers who were standing near and said to them Ye shall know the truth and the truth shall make ye free In all of the Bible there is no statement of greater importance to mankind than this utterance of the Master It prescribes the remedy for every human ill Knowledge of a thing must come through the mental and not through the physical hence according to the words of Jesus, mankind will be delivered from sin disease and death not by doctoring the physical, but by filling the mental with truth If this statement of Jesus was true it follows by irresistible logic that the enslaving conditions from which humanity suffers must be due to the belief of something which is not true In other words if the time is ever to come as Jesus has declared that it will come when the knowledge of the truth shall emancipate humanity from its bondage to sickness sin unhappiness poverty old age and death such results can only be brought about when the knowledge of the truth shall have displaced and destroyed (out of human consciousness) the belief of that which is not true There is no escape from this conclusion

Christiance Science shows that it is the effect produced by Truth operating in the human mentality destroying superstition false and vicious beliefs that must and will some day emancipate mankind from bondage to sin disease and death

Ultimate Truth

There must be ultimate truth somewhere and when it is apprehended by the human mind it will emancipate those who apprehended it from bondage to evil Christian Science asserts that ultimate truth concerning God and man and their relationship is revealed by the Scriptures and may be gained by every person when the Scriptures are rightly interpreted

Difference Between Belief and Understanding

It is sometimes difficult for people to understand how religion can heal sickness and destroy sin but the words of Jesus make it plain Since it is through a knowledge of the truth that these results are accomplished the important thing for each one is to gain an understanding of truth instead of being satisfied with mere belief about it In other words in order to find out how religion can destroy sin sickness and all sorts of evil condition it is first necessary to gain an understanding as to what is religion To gain the benefits promised in the Bible to true believers it is necessary to get rid of that which is erroneous in religious belief and practise and to ascertain what constitutes true religion

There are many who honestly think that it makes no difference what religious beliefs they entertain so long as they are sincere in them A moment's reflection however will show that such a theory is pernicious and destructive for it is perfectly plain that if a thing is not in fact, true no amount of sincerity on the part of the believer can ever make it true No engineer ever arrived at a correct result, no matter how sincerely he may have believed that his processes were correct if they were not so in fact

With respect to many things it may be unimportant whether the thing believed is true or not but with respect about God, and about themselves and about their relationship to God they are vital because it will be shown that the things believed with respect to these matters become laws that are binding upon the believer

God

In trying to ascertain what constitutes religion the very first subject to be considered is that which relates to God Everyone must agree that a correct understanding of God is essential as the foundation for religion Any system of religion or anything that is founded upon an imperfect or erroneous conception of God must necessarily fail to bring to its adherents the help and comfort for which they seek When we look about us and see the splendid fidelity of men and women to their religious beliefs and then see how much suffering and failure they experience and how far short they come of attaining the good which they so honestly seek it is a fair deduction that there is something wrong about their understanding of God

No offense will be given therefore by the statement that the average person has a very indefinite and nebulous conception of God If you were to ask a dozen people to tell you who and what God is, you would get a dozen different answers there are some who think God is a person How many people there are who even they kneel down and close their eyes and reverently pray to God have in mind a person or a form or an image to which they pray And how many others there are who think of God as being of anger and resentment who displeases him! And are there not a great many others who think of God as a being who lives in a far off country called Heaven and that it is necessary for people to die and go there in order to see Him?

These are only a few of the incorrect beliefs which people entertain about God When it is remembered that Jesus has said that it is the knowledge of the truth that shall make man free, in the face of such confusion of belief about Him is it strange that people are sick and that they die? Is it not apparent that what humanity needs is a demonstrable understanding of God in place of theoretical and speculative beliefs about Him?

Yet all the while that people have gone on believing these erroneous things about God the Bible contains things concerning him have been perfectly plain The Bible says for instance that God is love and since He is infinite he must be infinite Love Christian Science says therefore that infinite Love cannot be the author of evil either in the form of sickness or sin, and that no matter what one may think about evil it must be accounted for in some other way than as being a part of the creation of God Now note the significance of that statement for if God did not create evil and it is manifest that He could not have created it then it follows absolutely that evil is not eternal For whatever God created must be eternal like Himself and if God were the creator of evil then evil would be eternal, and hence indestructible

Christian Science presents a scientific method for the destruction of evil No matter in what form it may present itself to the individual whether as sickness sin unhappiness sorrow or distress Christian Science says that since it is evil it may be destroyed and the destroyer of evil in every case is Truth precisely as Jesus has declared Wherever you find a Christian Scientist, therefore, you will find a person who is home thy striving to destroy evil out of his or her experience by means of the scientific method which Christian Science presents

(Continued on Page 6)

62 DEGREE DROP IN TEMPERATURE

CHANGE FROM NEAR SUMMER TO NEAR ZERO COMES LATE SUNDAY HERE

SEVERE NORTHER ARRIVES

Sunday Afternoons Balmy Weather Gives Way to Cold Wind and Vicious Dust Storm

A drop of [illegible] degrees in temperature in three hours and the succession of showers [illegible] northern and storm [illegible] Sunday afternoon [illegible] breezes were [illegible] changes between Sunday afternoon and Monday morning of [illegible] degrees [illegible] Sunday [illegible] until [illegible] was [illegible] degrees At [illegible] was [illegible] served [illegible] mercury dropped [illegible]

While it may be true that no one thing fits but Jesus has been able to make a perfect demonstration over evil yet everyone will concede that Christian Scientists have at least made some progress and have succeeded to some extent in [illegible] sick [illegible] and [illegible]

The Bible teaches that God not only is [illegible] but is also omnipresent If it is so then He is everywhere for this is what the word means He fills all space and is in one place in precisely the same degree and to precisely the same extent that He is in every other place But that not lifts our thought above the concept of a limited God And is it not plain that so long as people believe in a limited God who is limited to His habitation place or goodness they will continue to suffer from limitations limitations with respect to life and the duration thereof health strength mental capacity success love spirituality and [illegible] Christian Science makes plain that humanity can [illegible] to be [illegible] the cure of limitations in [illegible] and [illegible] directions when men and women [illegible] have [illegible] false beliefs about a limited God [illegible] have learned the truth concerning His nature and character

Upon one occasion they asked Jesus to tell them when the kingdom of God would come and he made in answer that he proposed to be a stumbling block to [illegible] people from that day to [illegible] the kingdom [illegible] place that you can say [illegible] for behold he said the kingdom of God within you If this statement is true then it follows inevitably that the kingdom of God or the kingdom of Heaven must be within [illegible] not [illegible] for people to believe that the kingdom of God or the kingdom of Heaven is a reality in the [illegible] people [illegible]

INTERNATIONAL INTEREST CENTERS IN TRIAL OF MAN WHO STOLE THE WORLD FAMOUS PAINTING 'MONA LISA'

THE MONA LISA

VINCENZO PERUGIA

Florence, Italy Feb 23 International interest centers in the trial of Vincenzo Perugia the Italian who was arrested here a few months ago on a charge of stealing the famous Leonardo da Vinci painting Mona Lisa He confessed he stole the canvas from the Louvre in Paris The theft of the Mona Lisa created an international mystery for over two years Finally the painting was found in the squalid quarters occupied by Perugia

SEW-SEW

3-in-One makes a sewing machine run easily—smoothly. Lends wings to treadle, needle, shuttle. End is hard foot pumping. A Dictionary can have no other use when every bottle 10c, 25c, 50c. All stores. 3-in-One Oil Co. 42 S. Bdwy, N. Y.

3 IN 1

[illegible] degrees at midnight 14 degrees [illegible]

FREDERICK BANKER DIGS UP FOR IN COME TAX

[illegible] Internal Revenue Service [illegible] tax collector [illegible] $29.94 that being the amount of his tax under the law for the current year Being a patriotic Democrat Mr Banker stood for the tench cheerfully and feels that with the [illegible] things are grinding along at Washington he is getting his money's worth

1St
First in Everything

First in Quality
First in Results
First in Purity
First in Economy

and for these reasons Calumet Baking Powder is first in the homes of the millions of housewives who use it and know it.

RECEIVED HIGHEST AWARDS
World's Pure Food Exposition, Chicago Ill. 1912
Pure Exposition, France, March, 1912

You don't save money when you buy cheap or big-can baking powder Don't be misled Buy Calumet It's more economical more wholesome—gives best results. Calumet is far superior to sour milk and soda.

Warfield & Green
Contractors

Any kind of Concrete Work. Sidewalks paving curbs gutter, etc Office with Marlow Bros, corner Seventh and Indiana Avenue

Phones 63 or 812

DURHAM DUPLEX SAFETY RAZOR AND SHAVING STICK ALL FOR 35c

The Miller Drug Store
PHONE 193

House-Moving
Buildings of All Kinds Moved
BARTELL AND HAGEMAN
Phone 1814 Ring 13

Bouillon Cubes

REFRESHING
INVIGORATING
STRENGTHENING

A quick and easy brew
The Cubes are found at

KING'S GROCERY
721 7th St.
Phone 261

PLUMBING
HEATING AND
GAS FITTING
J. D. CHRISTIANSEN
Phone 456 615 Ohio Avenue
We Know How

I. H. ROBERTS
CEMENT WORK
GENERAL CONTRACTOR
Walks Curbing, Steps, Cement Work Floors, Foundations, Street Crossings.
Telephone 504

OUR OFFICE IS LOCATED
600-608 Indiana
Our telephone numbers are
444 and 14
You can get service here and you will never see a block ing the busy corners, nor standing in front of your business house.

McFALL TRANSFER & STORAGE CO.
Appreciate your business

Lice and Roup

BIGGER POULTRY PROFITS

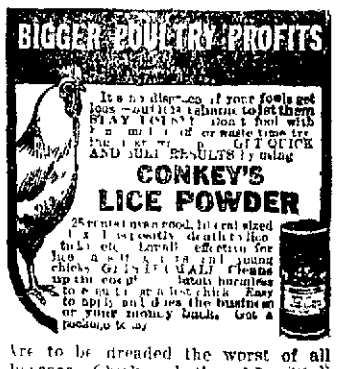

It's no disgrace if your fowls get lousy—our lice tablets to fet them STAY LOUSY! Don't fool with [illegible] or waste time trying [illegible] GET QUICK AND SURE RESULTS by using
CONKEY'S LICE POWDER
25 cents [illegible] size [illegible] destroys lice [illegible] effective for [illegible] chicks. GRAY PEARL cleans up the coop [illegible] harmless to even a last chick. Easy to apply and does the business or your money back. Get a package today

Are to be dreaded the worst of all diseases Chickens bothered by either woill never profit you anythnig Do not buy eggs all year on account of sick chickens when you can easily and cheaply cure them If you have healthy chickens and they do not lay give them some of CONKEY'S LAYING TONIC It's absolutely guaranteed and if it does not do the work your money is refunded Our LICE LIQUID and LICE POWDER is the best on the market Come in and get a free Poultry Book If you own chickens you just as well get plenty of eggs from them as to pay 50c per dozen Investigate our Chicken Remedies

Maricle Coal & Feed Co.

Phone 437
809 Ind.

Furniture

Both new and secondhand We buy, trade, sell and repair Furniture of any kind See us before you buy.

Small & Ponder
Phone 718 716 Seventh street

NEWSPAPER ARCHIVE®

Do You Know What Money Will Do For You at 4 Per Cent Interest If Saved Systematically

Deposit Each Mo	1 Year	2 Year	3 Year	5 Year	7 Year	9 Year	10 Year
$ 1	$ 12 24	$ 24 98	$ 38 23	$ 66 35	$ 96 80	$ 129 76	$ 147 24
2	24 48	49 95	76 45	132-69	193 59	259 53	294 51
5	61 20	124 88	191 12	331 75	483 98	648 76	736 18
10	122.42	249 76	382 26	663 53	968 01	1297 57	1472.43
20	244 82	499 34	764 34	1326 88	1936 80	2594 90	2944 66

Money spent is gone forever but from above table you can see that your money will work for you.

FOUR PER CENT PAID ON SAVINGS

First State Bank and Trust Company

The only savings bank in the city
Corner Seventh and Ohio

WICHITA WELL WORKS

MANUFACTURERS OF

Oil Well Supplies and Drilling Machinery

Special Tools to your Specification. A full line of Drilling Tools, Appliances and Supplies.

Your orders and inquiries will have our prompt attention

Phone 1837. Cor. Fourth and Lee Street

...PROFESSIONAL CARDS...

ATTORNEYS

ROBERT E. HUFF
Attorney-at-Law
Prompt attention to all civil business
Office Rear First National Bank

W E Fitzgerald P B Cox
FITZGERALD & COX
Attorneys at Law
Practice in all courts

C. B. FELDER (County Judge)
Attorney-at Law
Business limited to office practice and District Court

Wm N Bonner Jouette M Bonner
BONNER & BONNER
Attorneys at Law
General, State and Federal Practice
Offices Suites 6 10 and 11 Ward Bldg
Phone 899

HUFF, BARWISE & BULLINGTON
Lawyers
Rooms—314, 315 and 316, Kemp & Kell Building

W F. WEEKS
Attorney-at-Law
Office in Roberts Stampfli Building

SMOOT & SMOOT
Lawyers
Office in Friberg Building

CARLTON & GREENWOOD
W T. Carlton T B Greenwood
Attorneys at Law
Room 17 Old City National Bank Bldg

W. LINDSAY BIBB
Lawyer
Civil and Criminal Law
Office Phone 1327 202 Kemp & Kell Building

S. H. HODGES
Attorney at Law
Special attention to Probate and Corporation law
Suite 5, Ward building. Phone 1172

MATHIS & KAY
L H. Mathis John C Kay
Attorneys at Law
Office: First National Bank Annex

R. W. NAPIER
Attorney-at-Law
Office over First National Bank Phone 1475, Wichita Falls, Texas

CARRIGAN, MONTGOMERY & BRITAIN
Lawyers
Room 214, 215, 216, 209 K & K Bldg

BERNARD MARTIN
Attorney-at-Law
Ward Building Eighth Street

T. R. (Dan) BOONE
Attorney-at-Law
Room over W B McClurkan's Dry Goods Store

J M. BLANKENSHIP
Attorney-at-Law
Room 3, Ward Bldg Phone 472

H W Nicholson John Davenport
NICHOLSON & DAVENPORT
Lawyers
Suite three, Benn & Anderson Building
710 1-2 Indiana Avenue Phone 1804

L. JOSEPH MARKS
Attorney and Counselor at Law
Seven years service with United States Government Department of Justice
211 Kemp & Kell Bldg Phone 777

F S JONES
Lawyer
Room 1-9, Old Postoffice Building

PHYSICIANS AND SURGEONS

DR A. A LANE
Physician and Surgeon
Rooms 12 13 14 Moore Bateman Bldg
Office Phone 586 Residence Phone 487

DRS COONS & BENNETT
Physicians and Surgeons
Dr L Coons Dr R A Bennett
Office Phone 137
Res 11 Res 137
Office 718 Ohio Avenue

DUANE MEREDITH, M D
General Medicine and Surgery
Office Moore-Bateman Building
Rooms 4 and 5
Phones Office 485 Residence 485 r2
Thoroughly Equipped Pathological Bacteriological and Chemical Laboratories

DR J L GASTON
Physician and Surgeon
Diseases of Women a Specialty
Phones Office 557 Residence 249

DRS AMASON & HARGRAVE
Surgery and General Medicine
Office 204 Kemp & Kell Building
Office Phone 760
Amason res Phone 540 Hargrave res Phone 763

DRS BURNSIDE, WALKER & JONES
Surgery and General Practice
Dr Burnside's Residence No 216
Dr Walker's Residence No 267
Dr Jones Residence No 844
Officce Phone No 12
Brown Palace Hotel Corner Eighth and Scott Ave

G R. YANTIS, M D
Wichita Falls Texas
Diseases Women Children and General Practice
First State Bank and Trust Bldg
Hours 9 11, 3 5 Telephone 610

OSTEOPATHIC

DRS. CAMPBELL & FARRIS,
Osteopathic Physicians
Office 205 and 302 K & K Building
Phone Office 1214 residence 239

DENTISTS

DR. W. H. FELDER
Dentist
Southwest Corner Seventh Street and Ohio Avenue

DR. T. R. BOGER
Dentist
Office Over First State Bank
Hours From 8 a m to 12 m, and from 1 p m to 5 p m

GUARANTEE ABST & TITLE CO
W F Turner M L Briton
702 7th street Phone 601
Accuracy and Promptness our Motto
Notary Public in Office

VETERNIARY

T TRAYLOR, D V M
Graduate Licensed Veterinary
Deputy State Veterinary Inspector
Wichita Falls, Texas
Phone Office 83 Residence 253

PHOTOGRAPHERS

HADDIX STUDIO
High Class Portraits
Commercial Work, Copying Enlarging Kodak Finishing, Large collection local views. 710 1-2 Ohio, Wichita Falls, Tex

IN THE SPHERE OF WOMANKIND

Society Reporter's Phone 1671

Kismet

I do not know what future days are holding
Of joy or pain to me
Beyond the veil my coming hours enfolding
I can not look and see
Nor do I ask for prophet's sight revealing
The future's hidden way
I ask but strength to meet what fate concealing
Beyond today's today

I do not pray for wealth or high station
Among my fellowmen
Nor would I measure life by year duration
Between the now and then
I do not long for pomp or might or power
That rules by dint of fear
I only ask to lighter make some hour
For those that I hold dear

I do not know when from my sleep awaking
What that day holds in store
I may not see another morning breaking
This side the other shore
Each coming hour is fraught with mystic meaning
That only God can plan
My prayer is that I on God's arm leaning
May meet them like a man

—Christian Evangelist

WICHITA FALLS RECIPES

Peach Salad

(By Miss Audrey Addicken)

Place halves of large firm canned peaches Elbertas preferred on lettuce leaves one half for each person to be served fill the center with mayonnaise dressing sprinkle thickly with grated cream cheese and nut meats

(Contributions to this department are solicited Phone your favorite recipe to No 1671 or mail it in)

COLONIAL RECEPTION IS GIVEN BY WESTMINISTER

The young ladies of the Westminster Guild entertained Saturday afternoon and evening with a Colonial reception at the home of Mrs J V Richolt The house was decorated in honor of Washington's birthday the reception hall being hung with bunting and flags Over the fireplace in the drawing room hung the portraits of George and Martha Washington Below on the mantel was placed a wicker basket filled with sprays of cherry blossoms significal on this occasion in memory of the immortal cherry tree In this room also a large basket of the blossoms adorned the table the sprays being used elsewhere every appropriate In the dining room the electrolier was festooned with the cherry blossom and the national colors were features in the appointments of the table The elaborate silver tea service occupied one end of the table and fancy doilies embroidered in blue on which the cut glass compotes containing red and white peppermint candy stood carried out the colors Miss Helen Jalonick presided at the tea service in the afternoon and Mrs J T Montgomery in the evening both attired in Colonial The tea accompanied by dainty sandwiches was served to the callers by a number of the young ladies in Colonial costume In the evening Miss Ritchie gave charming vocal selections and Miss Jourdan entertained with interesting readings The following young ladies in Colonial attire entertained the guests and assisted in the dining room Mesdames Grayson and Newton Maer Misses Eddie Carver Jewel Kemp Genevieve Carver and Mabel Winfrey A free will offering was taken up

MRS FRANK SMITH HOSTESS TO JUST SO CLUB SATURDAY

Mrs Frank Smith was hostess to a very pleasant meeting of the Just So Club Saturday afternoon Feb 21 The usual delightful tete a tete was enjoyed accompanied by fancy work The hostess served a delicious salad course with sandwiches olives and tea to the following members Mesdames Hardy J S Walker Jack Shelton Misses Wilkes Barrier Holton Jones Hinckley Smith Bullard and Downing

NEW CENTURY AND D A R MEMBERS ARE ENTERTAINED

The home of Mrs S H Burnside was the scene of a very pretty affair Saturday afternoon when Mesdames Burnside Whitney and Watts entertained the members of the New Century Club and the local chapter of the Daughters of the American Revolution The entertainment partook somewhat of the nature of a George Washington musicale a delightful program being rendered The birthday of the father of our country had furnished a charming, patriotic motif for the decorations the drawing room being hung with bunting in the national colors In the dining room the same general decorative scheme was observed the table bore a mirror centerpiece of flags and the lights were furnished by candles shaded in red and white On the tables were cut glass bon bon dishes filled with red and white candies Booklets containing the program and a contest were embellished with the head of Washington on the cover and tied with ribbon in the national colors A number of delightful musical selections were given Mrs Wade Walker rendering a song with patriotic words to which she adapted the music Miss Bernice Jackson gave two violin numbers which were much enjoyed and Mrs Ashmore rendered an instrumental number The program was completed by a duet by Mesdames Watts and Walker In the contest Mrs G I Maer was the winner receiving a box of chocolate maraschino cherries On arriving the guests were met by little Misses Mildred Hampton Maud Minter Watts and Victor Raymond Harrington The house party consisted of Mesdames Barnett Watts Whitney Harrington and Jackson all in Colonial attire In the dining room Mrs O J Mayfield Childress poured tea and the guests were served ten sandwiches Washington pie and syllabub by the Misses Katherine Watts Margaret Burnside and Marion Maer The house guests include Mesdames Wiley Wichita Hyatt Ferguson Wiley Robertson Miller Young Frank Blair Beaver Langford Carrigan Bradley Affleck Fonville Addicks Adams Barrand Grisham Guest Kelly Lee Lewis Montgomery McCrary Snider Walker Ashmore Smith Harrington Jackson Misses Mabelle and Bernice Jackson Out of town guests were Mesdames Greenlease of Tulsa Maer and Grove of Childress and Mrs Gooch of Amarillo

WRIGHT CECIL NUPTIALS CELEBRATED SATURDAY

Gus Wright and Mrs Willie Cecil were united in marriage Saturday Feb 21 at three o'clock at the Presbyterian Manse Dr J J McKee officiating Both the young people are well known here and have many friends who unite in congratulations They will make their home in this city

The Art Literature Club will meet Wednesday afternoon with Mrs Stone instead of on Tuesday as stated in the Calendar

MACON GA CHILD

Made Strong and Well By Vinol

When we tell you that Vinol is the best remedy in our whole stock for making weak puny ailing children strong robust and rosy we are only telling you what has been proved hundreds of mothers

L J Fickling Vinol Cures

My child was very thin and delicate no appetite nervous and did not sleep well Doctors did not help her Vinol was recommended and the change after a fair trial was wonderful She sleeps soundly all night has a splendid appetite and has gained in weight I wish every mother knew what Vinol will do for delicate children

What Vinol did for this little girl it will do for every weak and ailing child because sickly children need the strengthening cod liver element and the tonic iron that Vinol contains—that is why Vinol builds them up quickly and gives them a fine healthy color It is pleasant to take and we guarantee that the results will satisfy you or we pay back the money if not Miller Drug Store

I S If you have Eczema try Saxo Salve We guarantee it

(Advt)

NU BONE CORSETS

are not sold in stores, but fitted to your individual requirements in your own home by a skilled corsetiere Proper fit of your Corsets is all important. Utmost style and comfort cannot be had without it. Besides, a slight imperfection in fit may tend to eventually impair your health or change your figure.

Representative

MISS LULA WEEMES

Telephone No. 935

Harry Evans Decorated

Above is a reproduction of a photograph of the decoration presented Harry Evans the famous London Bass so Cantante by King George V for Mr Evans having sung at the Coronation of King George in 1911 and other Coronation festivities by Royal command To receive a decoration from King George is an honor such as few singers have enjoyed

Harry Evans who is to be heard in joint recital with the distinguished American Pianist and Composer Otto L Fischer in the city at the Wichita Theatre on the night of Tuesday Feb 24th is one of the world's greatest cathedral and concert singers and has has been engaged to sing at the chief social events for the leading Aristocracy of England since nine years of age.

BOY BALKS AT POISON DOSE

Runs Away When Parent Urges Him to Swallow Bichloride of Mercury

Cumberland, Md —Mrs Lydia Eury forty seven years old widow of Columbus W Eury was taken to the Western Maryland hospital in a critical condition having swallowed three bichloride of mercury tablets She failed to get her four year old son George to join her in the suicidal attempt It seemed to have been her intention to take the child with her

Despondency over the separation from her children two of whom William fifteen years old and John twelve years old are at St Mary's Industrial school Baltimore is believed to have prompted the attempt at self-destruction

Mrs Eury's family had been broken up since the death of her husband more than a year ago and she was tired of life With the son she was living at the home of J I Yost 316 Race street as housekeeper The little boy told Pinkey Eury his uncle that his mother endeavored to have him swallow one of the tablets but that he refused and fled down the stairs after he had seen his mother take three

Mrs Eury later became very ill and admitted to Mrs Yost that she had taken poison Several hours elapsed before a physician arrived He took prompt measures to counteract the poison and because the woman took an overdose, he thinks there is a chance for her recovery

ROCKETS CARRY OFF MAKER

Man is Found Mile Away After Factory Explodes—Unable to Explain

Winchester Mass —The factory of the New England Fireworks company went up in a puf of smoke the result of an explosion carrying with it Manager Ernest Borelli and three workmen Borelli was thought to have been killed when portions of his clothing, his eyeglass case and some coins were found in the vicinity but a searching party discovered him in a clump of bushes a mile from the scene of the explosion unable to remember what had happened He was taken to the hospital but later was sent home The workmen were badly burned

Debris was scattered for several miles and the detonation was felt for a great distance The building was of flimsy construction and the monetary loss will not be great The men were packing rockets in the factory when the explosion occurred Just what caused it is not known

ROCHEFORT GOT $2,400 WEEK

Famous French Writer Established a Remarkable Financial Record in Journalism

London —Henri Rochefort drew at one time a larger income from newspaper work than any of his contemporaries When La Lanterne was started it was arranged that he was to have a royalty on the sales He wrote the whole of the paper amounting to about three columns About 60 000 copies were sold of the first number and by the time the fourth number was issued that circulation was doubled The result was that Rochefort was soon making $2 400 a week out of it while it brought each of the directors $6..000 a year for doing nothing but keeping him up to the work There has been no other instance of a journalist getting so much money from his work

BARED BREASTS TO TROOPS

Fanatical Russian Monk Objected to Restoration of Members Expelled for Heresy

St Petersburg —To one of the Russian monasteries on Mount Athos from which the abbot and several monks had been expelled for heresy the holy synod sent Archbishop Nikon on a Russian gunboat, escorted by an armed guard to restore peace

When the troops surrounded the monastery an alarm bell was rung and the monks rushed toward the soldiers with their chests bared, shouting

Transfix us in the name of the Saviour

Three of the monks were severely wounded and several were arrested

No More State Bread

Paris — A Dutch invention will shortly be put into practice here which it is said will be as great a boon to bakers as it will to housekeepers It is the application of cold storage to freshly baked bread, so that there need be no more night work for the bakers The process is exceedingly complicated and scientific but the method of operation is simple enough The baker's oven is to be supplemented with a refrigerating chamber containing just as many degrees of cold as there are degrees of heat in the oven The baker after baking his bread places it in the ice chamber and keeps it at a temperature of a degree or two below zero

Tree Found Underground

Sacramento—A redwood tree in a fair state of preservation was discovered sixty feet beneath the surface on the Wright & Kimbrough tract in Colonial Heights by a gang of well borers How the tree got there is the question that is puzzling the discoverers and what kept it in such good condition is also a matter of conjecture

How to Have the BEST Coffee Every Day

Phones 432 and 232 and 1318
Reese Building, 710 Ninth Street

It is simple—tell me to send you a SEAL BRAND coffee and then use your ordinary good judgment in preparing it each morning and you will have a cup of coffee fit for the president of the United States and he can drink no better no matter how much he pays or where he gets it

There is absolutely no other blend of coffee any better and so far as I know none equal to SEAL BRAND but I've seen pretty near every brand of coffee that is produced and tried most of them

I personally stand back of every can of SEAL BRAND Coffee that I sell with this honest rock ribbed guarantee If you don't like it and say that it is the best coffee you ever had at any price tell me so frankly and I'll refund your money

I'm looking for people who can't be suited with SEAL BRAND coffee and I haven't found any yet

45c for 1 lb can 80c for 2 lb can 85c for 3 lb can

1st car leaves 8 a m 1st car leaves 2 p m
2nd car leaves 9 15 a m 2nd car leaves 4 00 p m
3rd car leaves 11 00 a m 3rd car leaves 5 30 p m

C. H. HARDEMAN

Phones 432 and 232

ROYALTY'S DECORATIONS CONFERRED ON PAVLOWA

Pavlowa the famous dancer who will be at the Wichita Theatre Saturday has received many decorations from royalty but one that has especially her memories was bestowed by King Oscar of Sweden The event took place on Pavlowa's earliest excursions outside of Russia She had received permission from the Czar to make a short tour between seasons of the Royal Opera in St Petersburg and one of the places visited was Stockholm King Oscar attended the ballet every evening Pavlowa was astonished one day when a court official called to tell her that the King commanded her to appear at the Palace A court carriage and an escort were sent for her and she was conducted through the streets like a princess At the Palace she was received by King Oscar who told her how much he has enjoyed her dancing and he then presented her with the Swedish order of merit In art Wind of Pavlowa's visit to the palace had got abroad and on the way back to the hotel a vast crowd accompanied the carriage Pavlowa says that as charming exhibition of courtesy as she has ever witnessed took place when she was touring the continent three years ago The incidents occurred in Vancouver British Columbia and Portland Oregon After a performance in Vancouver Pavlowa went to a restaurant for supper The place was crowded Many persons recognized the artist and a man at a table rose and in a graceful speech asked everybody to drink to the dancer's health In Portland a few nights later the compliment was repeated On these occasions Pavlowa happiness at the attention she received was tempered with embarrassment in as much she had on an old traveling costume

MIONA STOPS ALL STOMACH DISTRESS

Why suffer with that uncomfortable feeling of fullness headaches, dizziness sour gassy upset stomach or heartburn? Get relief at once—delays are dangerous Buy today—now a fifty cent box of Miona Tablets Their action is sure safe and immediate

There is no more effective stomach remedy than Miona Besides quickly stopping the distress Miona soothes the irritated walls of the stomach strengthens and builds up the digestive organs thus assisting nature in the prompt digestion of food and your entire system is benefited you will enjoy good health

Do not suffer another day—get a box of Miona Tablets from Foose & Lynch Take them as directed and see how quickly you get relief

(Advt)

Cheese

Imported swiss cheese brick cheese Sapsigo cheese Italian Roquefort cheese Edam cheese Neufchatel cheese Pimento cheese Limburger cheese Camembert cheese Sherry & Co phone 177 42 tfc

Vanderbilt Cup Race Occurs Today At Los Angeles, Calif.

W. K. VANDERBILT RACING AT SANTA MONICA

Los Angeles Feb 23 The auto race for the celebrated Vanderbilt cup the blue ribbon event of the world's motoring interests will be held Feb 23 on the Santa Monica course Los Angeles Cal The illustration shows W K Vanderbilt donor of the cup and racing scene on the Santa Monica course The race will be almost 300 miles long

NEWSPAPER ARCHIVE®
NEWSPAPER ARCHIVE®

EXCELLED BY NONE "BELLE OF WICHITA" FLOUR

WICHITA DAILY TIMES

Published Every Week Day Afternoon (Except Saturday) And on Sunday Morning

—By—
THE TIMES PUBLISHING COMPANY
(Printers and Publishers)

Times Building, Corner Seventh Street and Scott Avenue

Entered at the Postoffice at Wichita Falls as second-class mail matter

MEMBER ASSOCIATED PRESS

Subscription Rates:
By the year (mail or carrier).....$5.00
By the month (mail or carrier).....50c
By the week (mail or carrier).....15c

Phones—
Editorial and Business Office.....167

Ed Howard.....General Manager
R. D. Donnell.....Managing Editor

Officers and Directors:
Ed Howard.....President and Gen'l. Mgr.
R. E. Huff.....Vice President
G. D. Anderson.....Secretary
R. D. Donnell.....Assistant Manager
J. A. Kemp, Frank Kell, Wiley Blair, T. C. Thatcher, W. L. Robertson.

Wichita Falls, Texas, Feb. 23, 1914

The City of Dallas, in order to get a test of the matter, taxed the telephone companies doing business in that city $2 per annum on each telephone pole located on the streets and alleys of that city, and when the tax became due, brought suit for its collection and won the suit in the district court of Dallas county. The company will appeal to the higher courts. Ex-Senator Horace Chilton has been retained by the City of Dallas. The final outcome of this suit will be watched with a great deal of interest by other towns and cities. The streets and alleys are kept up at public expense and those who make permanent use of them should not object to paying a reasonable and fair tax to help keep them up.

The prohibition Democrats of Texas, through their duly appointed representatives, met in conference at Fort Worth Saturday and without a dissenting voice endorsed Col. Tom Ball of Houston as their choice for governor. They did more than this. They also pledged to raise a campaign fund of $15,000 with which to pay the expenses of their candidate for governor, and that is something no other nominating convention in Texas has heretofore done. It has been clearly demonstrated in gubernatorial campaigns that it requires from $15,000 to $20,000 to pay the campaign expenses of a single candidate, and usually this money has been paid in by a few friends of the successful candidate. The unsuccessful candidates generally have to stand that burden themselves. As the Times understands it, Candidate Ball's expense fund will be raised by popular subscription in amounts from $1.00 to $25.00. This is as it should be and even if he should not win in the July primaries the expense will be distributed in amounts that will not fall heavily on anyone. It is conceded by all—both pros and antis, that Ball is an able and strong man—one fully competent to make Texas such a governor as the state has not had since the days of Hogg. It is conceded by many that unless the anti prohibition Democrats can unite their forces upon a much stronger man than either Sparks, Terrell, or Ferguson, Ball will sweep the state in the July primaries. The antis are already beginning to realize the true situation, and on Saturday a few leaders gathered in Dallas to lay plans to do some eliminating themselves. Rumor has it that they were seeking to eliminate Sam Sparks on account of a letter he is supposed to have written during the campaign of 1910, in which it develops that Sparks was not an anti to the extent of giving his support to the anti candidate in that campaign. Of course, this is only a rumor. The conference was held behind closed doors, and the rumor has just leaked out. There may be nothing whatever to it, but if there is Dr. Rankin probably knows about it, and can be depended on to furnish the facts if, indeed it is a fact that such a letter was ever written. Mr. Ferguson of Temple, a candidate for governor, who is an anti on the pro question and who is also a farmer and banker, was at the Dallas conference, but as to whether any one of the other anti candidates were present is not known. It is plain, however, that with the pros united on Ball, the antis can't hope to win in July unless they do some eliminating, and it now looks as if the whole bunch will have to give way to a stronger man. That man may be Horace Chilton, admittedly a strong, clean and able man. But Chilton does not seem inclined to become the candidate of either faction, though he is classed as an anti. But in the event he changes his mind and can be induced to become a candidate for the governorship, it will be a contest worth while. Otherwise it looks now as if Ball has a walkover, and will win by a clear majority over all in the July primaries.

DR. THOS. D. BUGG
Practice Limited to the
EYE, EAR, NOSE AND THROAT
710 1-2 Indiana Avenue
Successor to Drs. Hale and Bugg

THE TIMES' FAIRNESS COMMENDED

Editor Times: On behalf of the Knights of Columbus I wish to thank you for the spirit of fairness and justice exhibited in printing on page four of Friday's Times, an article quoted from The Cleburne Enterprise entitled "The Menace is a Menace."

We heartily endorse all that The Enterprise has to say in regard to the notorious and slanderous publication referred to, and while the Times did not comment on the article we appreciate that it was probably because the statements continually published in "The Menace" about the Catholic Church, the Knights of Columbus and all things Catholic, are so palpably false, so ridiculously absurd as ot need no comment or defense against them.

It is to be regretted that this rotten sheet has established circulation headquarters in a local business house, but it is improbable that it ca nattain any considerable circulation among a truth-loving people.

Certain it is that it can receive little credence from any intelligent person.

P. J. DONOVAN, G. K.
D. W. QUILL, F. S.
T. A. MARTIN, Treas.

The Times appreciates the above. It, like the Enterprise, is not Catholic in belief, but it is a great stickler for fair play and a square deal to all. It does not agree with the Enterprise when it says: "There is not a church in the world that would not control the government if it could." The Times takes no stock in such an assertion. If that were true, the Protestants, who are in the majority over the Catholics in the United States in actual membership by about eight million, could easily control this government, but they don't, which is positive proof to the Times the Protestants have no desire whatever to gain control of the government. The statistics for 1912 gives the membership of the various Protestant denominations as follows: Methodist Episcopal church, 6,905,000; Baptist, 5,894,000; Lutheran, 2,353,000; Presbyterian, 1,981,000; Disciples, 1,340,000; Episcopal, 970,000; Congregationalists, 742,000; Reform, 459,000; United Brethren, 320,000; Quakers, 124,000. Total Protestants, 20,988,000. Total Catholics 12,970,000. From this showing of a majority of 8,081,000 in favor of the Protestant religion in the United States, it would be a comparative easy matter for them to control the government if they so desired. That is why the Times thinks the Enterprise is wrong when it charges that any church would control the government if it could.

METHODIST CHURCH TO PURCHASE PIPE ORGAN

First M. E. Congregation to Buy Instrument at Early Date. According to Present Plans

An order will be placed shortly by the First M. E. Church for a pipe organ, the decision having just been reached by the officers of the congregation. Since the building was completed, about five years ago, music has been provided from a small organ; the church was constructed with a view to the installation of a pipe organ later and this will now be undertaken by the church. The instrument will be one of the finest in the state, it is said, and will be in keeping with the church and the enterprise of the congregation.

PRESBYTERIAN CHURCH WILL BE OPENED SUNDAY

Everything Practically in Readiness for First Service—Methodists are to Participate

Announcement was made yesterday that the First Presbyterian church Would be formally opened next Sunday. There have been several postponements of the opening service, but the organ and other fixtures are so nearly ready at this time that there is little doubt that the first worship in the new building can be held next Sunday. Sunday school services have been held in the church for the past two Sundays.

The congregation of the M. E. Church, South, has accepted an invitation to participate in the opening service and Dr. J. W. Hill, pastor of the M. E. Church, South will speak.

Gold crowns $4 and up; gold bridges $4 and up; plain amalgaeof filling 50 cents. Dr. Kearby, dentist. 98 tfc

Appearing in An Unseen Terror at Majestic Theatre Tuesday

FREE!
All you want to drink of
WESTERN COFFEE CO'S
PRESIDENT
BRAND
AMBASSADOR
BRAND
—and—
STATESMAN
COFFEE
—AT—
MORRIS DRUG STORE
February 23 to 26

Bring the pieces of your broken glasses and I will grind you another at once. No waiting to send to Dallas, I deliver the job while you wait. A. S. Fonville, Manufacturing Optician. 706 Ohio avenue. 32 tfc

COLONEL GOETHALS, NOW IN WASHINGTON CONFERRING ON PANAMA CANAL

Washington, Feb. 23.—Colonel G. W. Goethals, who will become first military governor of the Panama canal zone on April 1, came here for an important conference with President Wilson regarding the affairs of the canal. It is likely that before he leaves a complete plan for the informal opening of the canal will have been reached. Culebra cut is now cleared, and there is a free passage for small boats from ocean to ocean. Dredging is still going on in the cut to give it the required depth. This picture is the latest of Colonel Goethals.

NARROW ESCAPE IN EARLY BLAZE

BOARDING HOUSE AT 1100 OHIO DESTROYED BY FIRE AT 3:00 A. M. MONDAY

ARE AWAKENED BY SMOKE

Occupants Forced Out Into Bitter Cold —Fire Department Prevents Spread of Flames

Awakened by the smell of smoke at three o'clock Monday morning Mack Carter at 1100 Ohio avenue found the roof of his residence and boarding house in flames. He spread the alarm through the house and then turned his attention to getting some of his family's belongings out. Little was saved beyond trunks and personal belongings of boarders and members of the family and a few pieces of furniture.

The thermometer registered twelve above zero at the time of the fire and a fifty mile gale was blowing from the north carrying sparks and burning brands for a distance of several blocks. Despite these conditions the fire department prevented the spread of the flames to other buildings and a one story frame house less than twenty feet away, and which was at times swept over by the flames was saved. This and other buildings in the neighborhood on which the water was turned this morning were covered with ice.

Mattress Starts New Fire.

A mattress which had been carried into the street and there caught afire was picked up and blown by the wind to the old produce house at the end of Ohio Avenue a block and a half away where it set fire to the ruins of that building which was still burning this morning.

The house burned was a two-story structure and was owned by Mrs. S. L. Frye living at Petrolia. Insurance was carried on the building and some insurance was also carried by Mr. Carter on his household goods.

Mr. Carter was so much occupied with warning the other occupants of their danger and in trying to get out some other belonging that he forgot about his purse left in a trunk up stairs containing about $37, of which thirty dollors was in greenbacks. The coin was found in the ashes undamaged, but the greebacks had been entirely destroyed.

The origin of the fire is unknown but was probably from an overheated stove.

Blaze Late Sunday.

Early Sunday night the department was called out by a blaze in a pile of rope in a junk yard on Seventh street east of the Fort Worth and Denver tracks. This was extinguished without much damage resulting.

So many headaches are cused by poorly fitted glasses, possibly yours are from the same cause. A. S. Fonville, Mfg. Optician, phone 31, 706 Ohio. 42 tfc

ANNOUNCEMENTS

City Offices. Election Tuesday, April 7

For Mayor:
J. B. STOKES.
ALEX BRITAIN.
W. M. ROSS.

For City Marshal:
L. N. JERNIGAN.
J. B. NAIL.
A. J. (Andy) HUMPHRIES.
J. A. BURTON.

For City Secretary:
W. A. McCARTY.

For City Tax Assessor and Collector:
H. F. ROBERTSON.

For City Engineer:
L. C. HINCKLEY.

For City Attorney:
Wm. N. BONNER, (Re-election).
HORACE NUTT.

For City Recorder:
EDGAR RYE.
R. H. WHITWORTH.

For Alderman:
JOHN T. YOUNG.

For City Health Officer:
DR. J. L. GASTON.
DR. MARK H. MOORE.
DR. DUANE MEREDITH.

For District Offices

For Judge 30th Judicial District:
JOE AIKEN of Graham, Young County.

For Representative 101st District:
EDGAR P. HANEY.
A. C. McKEEN.

County Offices

For County Tax Collector:
B. M. BULLARD.
ARTHUR C. HOWARD.
GEO. A. SMOOT, SR.
J. W. WALKUP.

For County Clerk:
CHAS. R. FULLER.
M. P. KELLY.
E. P. WALSH.

For Sheriff:
FRANK L. BURNS.
R. L. RANDOLPH.
GEORGE A. HAWKINS.
R. V. GWINN.
W. W. HUMPHRIES.

For County Attorney:
J. M. BLANKENSHIP.
T. B. GREENWOOD.
BERNARD MARTIN.

For County Tax Assessor:
JOHN ROBERTSON.

For District Clerk:
A. F. KERR.

For County Judge:
C. B. FELDER.
HARVEY HARRIS.

For County Treasurer:
T. W. McHAM.

For County School Superintendent:
R. M. JOHNSON.

For Justice of the Peace Precinct No 1, Place 2:
W. J. HOWARD.
D. D. McIVER.

For Justice of the Peace Precinct No. 1, Place 1:
W. E. BROTHERS.
J. P. JONES.
A. J. TUCKER.

For Justice of the Peace Prec. No. 1:
F. M. TIDWELL.
E. S. WHITELAW.

For Constable, Precinct No. 1:
R. L. McDONALD.
ARTHUR A. GRAVES.
CHAS. F. SOMMERVILLE.
WILL W. ALLEN.
TOM ROARK.

For County Commissioner, Prec. No. 1:
J. P. JACKSON.

Double Feature Attractions
—AT—
Majestic Theatre
TUESDAY FEB. 24
Daniel Frohman Presents the Noted American Artist
CYRIL SCOTT
in one of the strongest stories ever woven about the life of a Metropolis
"THE DAY OF DAYS"
An extravaganza of Metropolitan Adventure
4—PARTS—4
In addition to the Famous Players Picture we will show a Kalem Special with
ALICE JOYCE & TOM MOORE FEATURED
2—PARTS—2
MAKING A SIX-REEL PROGRAM
Children 5c, Adults 15c, Loge Seats 25c

WICHITA FALLS DRUGGISTS MAKE A STATEMENT.

We always advise people who have stomach or bowel trouble to see a doctor. But to those who do not wish to do this we will say: Try the mixture of simple buckthorn bark, glycerine, etc., known as Adler-i-ka. This simple new remedy is so powerful that JUST ONE DOSE usually relieves sour stomach, gas on the stomach and constipation QUICKLY. People who try Adler-i-ka are surprised at its QUICK action. For sale by Foosbee & Lynch. (Advt)

GET ONE
of these Patterns free during
Ladies' Home Journal Pattern Week
February 23rd to February 29th, 1914
W. B. McCLURKAN & CO.,
Cor. Seventh St. and Ohio Ave.

The Great Studebaker "6"
$1575 f. o. b. Detroit
R. F. Simpson, Agt.

Best Candy You Ever Put In Your Mouth
SAMOSET
BIG 4
SAMOSET CHOCOLATES
Stonecipher's Drug Store
Phone 121 Free Delivery

NEWSPAPERARCHIVE®
NEWSPAPERARCHIVE®

SUICIDE IS AN EXCEPTION

Gradual Increase in Breaking of Law Among Younger Males Also Shown by Statistics.

New York.—That married men are better than single ones is the most remarkable feature of a report of an investigation made by the district attorney's office which has just been made public. Out of the 2,857 men convicted last year only 784 were married, as compared to 2,068 who were unmarried. The one startling exception is in the case of suicide, the report showing that among men who attempt to take their own lives the married outnumber the single three to one.

A comparison for the last nine years gives 7,679 convictions of married men for all sorts of crimes and 18,406 convictions of unmarried men. The report indicates that there is a gradual increase in crime among young men, the male criminals under the age of thirty years having increased in number from 1,700 in 1904 to 2,200 in 1912. During the last year many offenders were between the years of fifteen and twenty.

Assault charges now show 40 under twenty years and 64 from twenty to thirty years; third-degree burglary, 213 for the younger period and 205 for the older; grand larceny in the second degree, 184 criminals under twenty years, and 258 from twenty to thirty; petit larceny, 157 under twenty and 144 from twenty to thirty years; unlawful entry, 34 under twenty years and 32 from twenty to thirty years. The total shows 940 under twenty convicted last year, and 1,278 from twenty to thirty. Only 404 offenders from thirty to forty years were convicted.

The statistics for women prisoners show that two-thirds of the women brought to court were under thirty years.

ACTRESS DESIGNS HER TOMB

Sarah Bernhardt Is Busy Working on Monument That Will Embellish Her Tomb.

Paris.—Mme. Sarah Bernhardt is employing her vacation by carving a monument for the embellishment of her tomb, for which she has bought a desolate island off the coast of Brittany. She is working hard on a clay sketch of the complete conception with a young Breton woman as a model. The latter is sworn to silence and the design of the monument is kept a profound secret. It is said, however, by Mme. Bernhardt's friends, to be simple yet strangely moving in ideas. The tragedienne is reported to have said a short time ago that she had a horror of intrusting the erection of the monument to anybody else.

BABY HANGS SELF IN CRIB

Peculiar and Distressing Mishap to Little One Asleep in Its Little Bed.

Phoenixville, Pa.—Strangled to death in her crib, where she had been placed to sleep but a few minutes before, the ten-months-old daughter of John Hallman of this place was found by her father.

The child had literally hanged herself. The small body, with the feet a few inches above the floor, was found hanging by the neck between the bars of the crib.

In some unaccountable way the child had forced her small body through its bed, a wedge of bed-covering preventing the head from following.

HELD FOR TEASING DAUGHTER

New York City Girl Says Her Father Harps on Style of the Dress She Wears.

New York.—Miss Elsie Lewis of Jessamine avenue, Yonkers, had her father, Loren Lewis, locked up for teasing her too much.

Lewis and the daughter have not been on good terms for some time and occasionally when he meets her he flatters her in a manner that gets on her nerves, declares Miss Lewis. Usually he harps upon the style of her dress.

Judge Ellis tried to get her to agree to give him another chance, but she insisted that he be given the limit. Lewis was therefore remanded.

To Make Body Transparent.

Philadelphia.—Physicians of the Hahnemann Hospital and Medical college are perfecting a process, based on discoveries of a fluid by a German scientist, which will make the human body transparent after death. Students can study the veins, muscles and bones far more easily by the new method it is said. The fluid cannot be used before death.

Fine Children $404.

Montclair, N. J.—A package containing pennies, dimes and nickels worth $404, representing fines imposed upon school children who damaged school property which caused loss to the taxpayers, was sent to the office of Town Treasurer Wendell by the local board of education. The package weighed 64 pounds.

Man Caught in Own Trap.

Windsor, Mass.—Sewing several fishhooks in his wallet as a precaution against pickpockets, Albert Smith, a farmer, started to see the circus here. Later he espied a candy stand and plunged his hand into his pocket for the wherewithal. The crook trap worked perfectly. A surgeon separated Smith from the fishhooks.

CARTER HARRISON

Chicago, Feb. —Mayor Harrison, who has been ill for about two weeks has been advised by his physician, Dr. Thomas Henry Lewis, to pass at least three weeks in the south in an effort to regain his health. Mrs. Harrison said the mayor was gradually regaining his strength although his bronchitis still persists.

EDUCATED CUCKATOOS AT THE LYDIA MARGARET.

Minnie Held's educated Cuckatoos will be one of the attractions at the Lydia Margaret for the bill opening tonight. The other vaudeville act will be Vincent and Loraine. This team recently completed an engagement at the Old Mill theatre in Dallas. The Dallas Times-Herald, speaking of their act said:

"Vincent and Loraine have a singing, dancing and talking act at the Old Mill this week that is meeting with much applause from their audiences. The young lady is more than passably good looking and her partner is an excellent comedian. Their dancing steps are very gracefully performed and the songs they sing are tuneful and up-to-the-minute. Their rendition of "You'll Have to Get Out and Get Under" is making one of the hits of the bill. Their dialogue is amusing, and up to the standard of their other efforts.

The Rohatch Mineral Water

Acts directly on the digestive organs of the stomach. Strengthening the kidneys and keeps the blood in fine condition. Good circulation is the only cure for constipation, rheumatism and the only way the system has to throw off germs that causes typhoid. Smallpox and other loathsome diseases. Four years in the water business in Wichita Falls has taught us precaution during epidemics of loathsome diseases. We are not strangers in Wichita Falls. We have been here fifteen years and are here to stay. We have always met our obligations. We are equipped to furnish our trade with a clean wholesome vessel. And the best water in the state. Fall in line and share food health with us. Special attention given five gallon phone orders. Our wagon leaves the well at 7 a. m. and 2 p. m. Two trips daily except Sunday. Phone line 9001 ring 14. G. J. Rohatsch, Props.

SAID IN EARNEST.

Honest poultry dealers make money by fair means and fowl.

When the society ball season ends that of the moth ball begins.

The man who is anxious to buy usually gets the worst of the bargain.

A girl can make a man think she doesn't know anything, erroneously.

But when a man's face is broken it never by any chance breaks into smiles.

The world owes us all a living and some go as far as the penitentiary to collect it.

After a man has landed a political job he begins to kick because the salary isn't larger.

The young man who professes a willingness to die for a girl before marriage may live to wish that he had.

Your friend will think it is a shame if you make a lot of money by following the advice he gave you, but which he was afraid to follow himself.

PHILOSOPHY OF THE TATLER

Lots of people act as chief witness at their own prosecution.

When two fascinating people meet they usually hate each other.

Life consists of learning, knowing, teaching, and then forgetting.

By all means tell people what you think of them if you don't care what they think of you.

If women only knew it, sympathy and cushions nearly always make a man uncomfortable.

Actors are not the only public characters who "make faces" when they have to face the limelight.

Think what an amusing time some people would have if they could see themselves as others see them.

OIL COMPANY IS ENJOINED TODAY

ALLEGED THREAT TO TAKE DRILLING RIG BY FORCE CAUSES COURT ACTION

JACK KELLY IS PLAINTIFF

Rig on Andree Farm Near Friberg is Basis of Litigation—Temporary Order Issued

Alleging that the Producers Oil Co. is threatening and planning to take a Star drilling rig from his possession by force, and that he is compelled to guard said rig with an armed force to prevent the defendant from carrying out this threat, Jack E. Kelly, through his attorney Fred Weeks, this afternoon in the district court filed a petition for an injunction. Judge Martin issued a temporary restraining order.

The rig in question is located on the C. A. Andree farm near Friberg where the plaintiff is putting down an oil well. In his petition he alleges that on or about February 18th one McMahon, an agent of the defendant company, told employes of the plaintiff that he was coming on the following day to take the rig by force. Since that time the plaintiff claims that he has been forced to guard the rig with an armed force to prevent the defendant from carrying out the threat.

"Plaintiff fears" says the petition, "that said defendant will put said threats into execution and that a breach of the peace will be caused by an attempt on the part of said defendant to take possession of said rig by force, that said defendant will attempt to take said rig by force unless restrained from so doing by writ of injunction."

OFFERINGS FOR TODAY AT MOVING PICTURE THEATRES.

Today at the Majestic the first series, "The Adventures of Kathlyn" are shown. The film is a Selig and the story is written by the popular author, Harold MacGrath. It deals with the adventures of Kathlyn Hane, the beautiful heroine among the savages of India. Kathlyn goes from her home in California to be with her father in the wilds of India. Through the intrigues of the natives her father is cast into prison and she is forced to flee to the wilderness. Her adventures with the creatures of the forest, and how she finally finds her father and lover form the very exciting theme of this picture. The program today at the Majestic contains "The Day of Days," a well staged picture with a highly romantic and imaginative theme, also one other picture.

A change from the program announced was made at the Gem. Four pictures are being shown today, including the Pathe Weekly No. 4. "The Windfall, a Lubin, and a Selig drama, "Conscience and the Temptress." The dimpled Vitagraph favorite, Lillian Walker, is also playing there today, with Wallie Van, in Timing Cupid, a Vitagraph comedy.

The Victoria has for its program today a strong Kay-Bee mining film, "The Secret Lode," and a Majestic, "The Lackey."

BRIDWELL VS. WAGGONER CASE IS ON TRIAL TODAY

Involves About 320 Acres Near Electra—Calendar of Court for Remainder of Week

The suit of J. S. Bridwell vs. Waggoner et al. was on call in the district court Monday afternoon. The suit is for title and possession of a tract of land of about 320 acres three miles south of Electra. Mr. Bridwell has been granted a patent on the land in controversy by the state land office.

The calendar for the remainder of the week follows:

Tuesday.
McKensie vs. B. of L. E.
Markowitz vs. Richards.
Nelson vs. Robinson et al.
Bridwell vs. Reily et al.

Wednesday.
Smith Lumber Co. vs. Reynolds.
Bywaters vs. Stewart.
Nowata Bank vs. Brookins.
Wyatt vs. Stephenson et al.

Thursday.
Citizens Townsite Co. vs. Reynolds.
Bywaters vs. Stewart.
Hawkins vs. Morgan.
Jennings vs. Oram et al.

Friday.
Fisher vs. Crescent Oil Co.

TWELVE CONVERSIONS AT FOURTH STREET CHURCH

Baptist Revival Continues in Interest—Services to be Held Throughout This Week

In spite of the continued unpleasant weather the revival that is in progress at the Fourth Street Baptist church is arousing interest. There have been twelve additions to the church since the commencement of the revival services one week ago, a number of conversions and interest manifested in other ways.

So far the services have been held at night only, but if the weather permits and sufficient interest is shown services will probably be held during the day this week. The revival will be continued throughout this week, closing Sunday in all probability.

For Weakness and Loss of Appetite

The Old Standard general strengthening tonic GROVE'S TASTELESS chill TONIC, drives out Malaria and builds up the system. A true tonic and sure Appetizer. For adults and children. 50c

Local News Brevities

The new attractions open at the Lydia Margaret today. 44 1tc

Our Joker comedies are real fun. We have one tonight. Lydia Margaret. 44 1tc

Bring the children to see the big troup of educated cockatoos tonight at the Lydia Margaret. 44 1tc

The Coney Island Cafe will be reopened for business tomorrow morning after being closed for several weeks undergoing repairs. The interior of the place has been refurnished throughout, and new fixtures have been installed. A new front has also been put in the building which adds much to the attractiveness of the place. Old customers as well as others who appreciate a first-class place to dine are invited to call and inspect both the dining room and kitchen. 44 1tc

Dr. Bolding, dentist, office 306 Kemp & Kell building. Phone 208 46 tfc

Wichita Falls Undertaking Co., Oscar W. Hines, Licensed Embalmer, Mrs. Oscar W. Hines, assistant. 37 tfc

Born—To Mr. and Mrs. Ben Dixon, 508 Scott Avenue, Saturday, the 21st, a baby boy. Both mother and child doing well.

I am equipped to attend to your repair work promptly. J. D. Christensen. Phone 456. 615 Ohio avenue. 44 tfc

Fresh shipment of King's chocolates, Fancy confections of all kinds. Fresh roasted peanuts and popcorn. Miller confectionery, 719 Indiana avenue. 43 3tc

E. G. Hill, undertaker, office and parlors 900 Scott Ave. Phone 225 Prompt ambulance service. 95 tfc

Those who advertise and desire to use my slogan, "We know how," will please see me. Don't be guilty of plagiarism. People despise an imitator. Dr. DuVal, the Progressive Eye, Ear, Nose, Throat Specialist. 40 tfc

$17 Tailoring Co., 802 Ohio avenue for satisfaction, the best and no extra charges. You are invited to inspect the new Spring Woolens. 42 tfc

No services were held at the First Christian church Sunday evening, the pastor being confined to his room, suffering from a cold and overwork. Sunday morning services were held, Dr. J. L. McKee of the First Presbyterian church occupying the pulpit. The dedication of the building will take place one week from next Sunday on March eighth, complete program will be printed later.

I will guarantee your plumbing fixtures from two to five years if installed by us. J. D. Christiansen. Telephone 615 Ohio. 44 tfc

Dr. DuVal, Eye, Ear, Nose, Throat. Glasses fitted. We know how. 33 tfc

We will not use drops in your eyes. We are scientific opticians. A. S. Fonville, Mfg. Optician, Phone 31, 706 Ohio. 42 tfc

Dr. H. A. Waller, Dentist, Room 207 K. & K. Phone 836. 28 tfc

Dr. Nelson, Dentist. Bean-Anderson Bldg. Phone 586 and 423. 31 tfc

Wichita Falls Undertaking Company, Hines & Embry, Props. Office and parlors, 812 Scott avenue, Maer building. Phone 202. Command us. Prompt ambulance service. 7 tfc

Wanted to buy car of fat hogs at once. Will buy any number. J. M. McFall. 37 tfc

Captain Wagner, U. S. A., and Captain Test, Texas National Guard, stopped off here for a short time today while enroute to Vernon where they will inspect the militray company recently organized there. From Vernon they will go to Gainesville for an inspection of the company at that place. They were met here by Brewster Stanforth.

I am now located at 710½ Indiana avenue in the Bean-Anderson building. Phone 586. Dr. J. S. Nelson, dentist. 201 tfc

Osteopathy.

Osteopathy is superior to all other forms of treatment. When dangerously sick, in the very extremes of life, the osteopath alone among all physicians treats causes, and that, specifically. The osteopath examines the human body as does the jeweler, the watch and as the jeweler replaces the cog that has slipped and starts the watch to running so the osteopath actually singles the part or parts interfering with the functions of the human body (proper workings of organs), and if it is within the limits of human possibility, long after all other agencies are futile, the osteopath with precision and certainty removes the cause and coaxes nature to restorative work. The unparalleled success of osteopathy has been won on chronics, the failures and products of other systems but when you open the door to us to your acute cases they will not become chronic. No disease will settle in some part of the body and recovery will not be long and doubtful. Can you resist the argument of results? Drs. Campbell and Farris, K. & K. Bldg. 43 tfc

Wanted to buy car of fat hogs at once. Will buy any number. J. M. McFall. 37 tfc

DR. CHAS. R. HARTSOOK
Practice Limited to the EYE, EAR, NOSE AND THROAT
302 Kemp & Kell Bldg.

Grand Concert

OTTO L. FISHER

The Celebrated American Pianist and Composer, and

HARRY EVANS

Renowned London Basso Cantante, who was commanded to sing at the Coronation of King George V, 1911

WICHITA THEATRE

Tuesday, February 24

Subscribers Reserve Seats at the Rexall Drug Store. Prices: $2.50 (box), $2.00, $1.50 and $1.00. Auspices Wichita Falls College of Music and Art, and Harrison-Everton Music Co.

Dr. Prothro, dentist, Ward building, Eighth street. 50 tfc

Phone 31 for your engagement. Glasses fitted scientifically. We make you see. A. S. Fonville, Mfg. Optician, 706 Ohio. 42 tfc

Dr. H. A. Waller, Dentist, Room 207 K. & K. Phone 836. 28 tfc

Our ambulance free of charge to charity patients. Wichita Falls Undertaking Co., phone 202. 37 tfc

Save the pieces of your broken lense and I will grind another while you wait. A. S. Fonville, Mfg. Optician, Phone 31, 706 Ohio. 42 tfc

You are invited. $17 Tailoring Co. 802 Ohio. 42 tfc

There's a reason we fit so many people with glasses. A. S. Fonville, Mfg. Optician. Phone 31. 42 tfc

We received today this assortment of food: mackeral, the finest ever, Holland herring, roll herring, cut lunch herring, golden bloters, boneless herring, all ready cod-fish, deviled crabs and shells, clam chowder, sardines, all kinds, smoked halibut chunks, royal chenoil, salmon. Phone 177. Sherrod & Co. 42 tfc

I have rturned from my state work for my company and now will sell goods here. We have decidedly the most beautiful line of goods we have ever had. If I don't reach you as early as you would like, please call 265. Mrs. Emma Gibbons. 40-3tc

Don't forget that next Thursday night we will have the Olney Knights of Pythias with us at our Castle Hall. Refreshments and initiation in the rank of Esquire and Knights. Dr. J. W. DuVal, C. C. 44 1tc

A man with lots of money to leave and impecunious heirs need never feel that no one cares whether he lives or dies.

Life is like a moving staircase—one must always be going forward. It is a pity. It would be so nice if one could go back sometimes and pick up some of the things one dropped before one realized their value.

TOO LATE TO CLASSIFY

WANTED—At once, experienced middle aged dining room girl. No other need apply. Fairview Hotel. 44 1tp

At the Lydia Margaret, Gid Vincent and Irene Lorne, the chap from England and the Maid from America, presenting a classy singing and talking act. Have just closed a week's engagement at the Olld Mill at Dallas.

TOWN OF BURKBURNETT MAY GET NATURAL GAS

North Texas Company Makes Application for Franchise at Fifty Cent Rate

The town of Burkburnett is soon to have natural gas for domestic and factory use, if it accepts a proposition submitted to it by the North Texas Gas company. The city council of Burkburnett has not yet acted finally upon the offer, but will consider it at a meeting on March 2.

It is understood that the company plans to build from Petrolia to Burkburnett, thence to Eelectra, supplying two towns that are now without natural gas.

In asking for its Burkburnett franchise, the North Texas company proposes a rate of fifty cents per thousand cubic feet. While there is no outspoken opposition to the franchise at Burkburnett and sentiment seems to favor granting it, the city council appeared in no hurry to take final action.

R. L. ROBERTS Real Estate

FOR SALE—Furnishing nice hotel, doing fine business, also furnishings. 25-room modern rooming house, both good money making propositions. Nice four-room cottage, Holliday street, $1350, $100 cash, balance like rent. We have property of all kinds listed and want more. We will advertise and push bargains. If you are interested in buying, come to see us. We can save you money.

Room 14, old P. O. Bldg. Phone 367

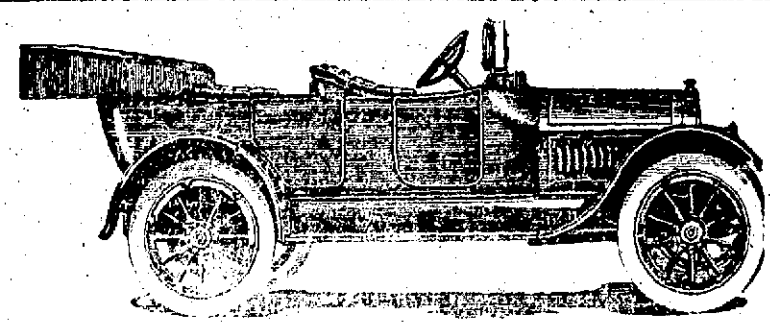

We invite you to call and take a look at our line of AUTOMOBILES. We can suit you, no matter what price you want to pay. We carry the best lines on the market today.

Cadillac, Imperial and Maxwell

See the "Maxwell 25," the center of attraction at the New York show—the incomparable $750 car.

Imperial Motor Sales Company

615 Tenth Street

NEWSPAPER ARCHIVE®

LECTURE HEARD BY LARGE CROWD

(Continued from Page 5)

there in order to become citizens of that kingdom in reality the further they are alienating themselves from it? And the more sincerely they believe that sort of thing the more their sincerity will stand as a barrier to prevent their progress towards that kingdom

Christian Science therefore pleads for a rational and demonstrable understanding of God in place of theoretical and speculative beliefs about Him

Prayer

Another subject that enters into the religious life of all people is that of prayer Since prayer is the medium through which the connection is established between the human and the divine it is therefore of great importance for every person to find out what constitutes prayer What are its characteristics what is its nature and how it may be employed so as to bring to the one who prays with certainty the blessings which the Scriptures say shall come as a result of true prayer

It is stated in the fifth chapter of James that The Prayer of faith shall save the sick There is no ambiguity about that language It is not indefinite or uncertain in any particular It is in fact as positive and direct a statement as can be made with human language And yet it would seem that one or two things must necessarily be true either that statement in the Scriptures is wholly false or else people have not known how to make the prayer of faith throughout the centuries Except in sporadic instances the sick have not been saved as the result of prayer It therefore becomes a subject for legitimate inquiry in order that it may be determined if possible, whether or not that statement in the Scriptures is true Many people ask if Christian Scientists pray and how Christian Scientists prayer differs from that of other churches and it will doubtless prove both interesting and helpful if the difference is explained

It can be said that almost every person is taught to make the prayer of petition the prayer of pleading They are taught to petition God for whatever good thing they desire and also to petition Him to withhold whatever evil thing they seek to avoid Running through the prayer of petition and in fact its very foundation and essence is the belief that the mind of God can be changed by the petition There is the belief that but for petition God would not do the thing He is asked to do else why ask Him? Or that *but for the petition* He would do the thing and would send the evil that He is asked not to do or not to send

Yet all the while that this form of prayer has gone up from unnumbered millions of agonizing hearts the Bible has declared that God is unchanging If God is unchanging as the Bible declares Him to be then is it not plain that so long as the people go on in the belief that it is the function of prayer to change the mind of God to meet the human desire, in reality the further they are getting away from the true theory of prayer and the more sincerely they believe that sort of thing the more their very sincerity will confuse their understanding and will prevent them from making the prayer of faith which the Bible says shall save the sick

Christian Science upon the other hand teaches its adherents to make the prayer of realization the prayer of affirmation Christian Science teaches that God is infinite good and that it is wholly unnecessary to beg or petition infinite good to manifest good to us for infinite good can not do anything else except manifest good to every creature If one should let fall an object it would be absurd to beg or petition the law of gravitation to operate That law would operate automatically and would pull the object down to the first obstruction Christian Science teaches that God is Mind or Principle and that Mind governs through spiritual law which law is operating throughout the entire universe and is a law of infinite good and is manifesting good and nothing but good ceaselessly to every human being

One person says if that is true why then do people seem to have so little good and so much that is not good? Let us look at that for a moment If one drops an object the law of gravitation will pull it down to the first obstruction but if the obstruction be removed it will pull it down further and further as the obstructions are removed until at last if every obstruction were removed the law of gravitation would then have its perfect work and would pull the object to the center of the earth That is precisely what happens through the operation of the spiritual law That law is operating in human consciousness just as far as the obstructions will permit which obstructions are mental qualities—superstition false beliefs human will and the like As they are removed the spiritual law will operate further and further in human consciousness bringing good deeper and deeper into human experience until at last when every such obstruction shall have been removed when the human consciousness shall have been completely evangelized by truth and every mortal thought shall have been brought into obedience to Christ as the Scripture commands then the spiritual law will have its perfect work in human consciousness In that day men and women will will the earth free from every evil condition no longer in bondage to sickness sin poverty old age or death but shall then be found in the conscious possession of that dominion which God said in the beginning belongs to man

As each one shall work out this question for himself striving to arrive at that conclusion which shall best satisfy as to which is the true theory of prayer one other thing can be mentioned to aid the inquirer in reaching that conclusion and that is that through the Christian Science method of prayer hundreds of thousands of sick people have been healed To not this great array of proof by demonstration at least sufficient to put every thinking person upon inquiry, lest the Christian Science theory of prayer may not, in fact be the true theory

Every person who prays desires to know how to make true prayer All people desire good and not evil and, in the main all people are equally honest in their religious affiliations for no one would knowingly deceive himself about so important a matter The only reason, therefore why people are grouped together in different religious organizations is because they honestly believe that through the organization to which they belong they will be most likely to gain the good which they so earnestly desire Since then through Christian Science praying so many people have found health contentment and peace it is plain that sooner or later every thinking person will desire to know how to pray as Christian Science teaches

Creation

Another subject about which there is great confusion of belief is the subject of creation There is perhaps no subject connected with religion or mentioned in the Bible about which there is greater misunderstanding than there is about creation It is surprising how many people there are who do not even know that there are two accounts of the creation in the Bible The first account is to be found in the first chapter of Genesis and extends down to and includes the third verse of the the second chapter Beginning with the fourth verse of the second chapter there follows another account that is wholly different from the first

In the first account we are told that God created the universe and that everything made by Him was good and lastly that He created man in His image and after His own likeness and that he was good while in the second account we have the allegory about God coming down to earth and mixing up dust and calling it man Then follows the story of Adam and Eve and the Garden of Eden and we are told that a deep sleep fell upon Adam and that then sin appeared and that brother murdered brother and from that day to this that the man made of dust has been a sinner and has been at enmity with God

Christian Science accepts the first account of the creation as the spiritual and real creation and upon this foundation and basis it builds Religious teachers throughout the centuries have erroneously regarded the Adam man as being the real man made in the image and likeness of God and yet the Bible nowhere says so The Bible nowhere says that the Adam man was made in God's image or likeness That statement was made concerning the real man described in an account of the real creation And religious teachers have vainly striven to make the wisdom and the love of God fit the creation of a sinner

Such a doctrine as that is impossible It dishonors God and degrades man It makes God responsible for all of the sin and all of the misery from the beginning of time and the best proof that it is not true is that it has never delivered those who believed it from evil

How perfectly the name mortal man fits him Have you ever thought of it? Mortal mort death for that is what the word means A death man having a death body and a death mind does any one believe that God ever created a death man or gave him a death mind or a death body And is it not plain that so long as people conceive of themselves as being mortals or the mortal or death man so long will they continue to remain in partnership with death Christian Science makes plain that men and women can be emancipated from the enemy when they shall have learned the truth of their own being and of their own true relationship to God

Christian Science teaches that man is just what the Bible says he is that he is spiritual that God made him in His own image and after His own likeness that He made him perfect and that what God made perfect has never possessed the capacity to become imperfect

Christian Science is the only system of teaching either religious or secular that even makes an attempt to explain the difference between man and the Adam man and Christian Science does explain it and make it perfectly plain by pointing out that the Adam man—the dust man—the mortal or death man is nothing more or less than the false mortal concept of man—the mis concept of man It is precisely as though one should put on a pair of green eyeglasses He would then look out upon a green universe He might grub and room some object all he pleased but could never remove the green from it because the green would not be in the object though appearing to be there for it would be in the lens through which he looked at it The only thing necessary for the man to do in order to translate the entire universe back into its normal aspect would be for him merely to take off the green lenses through which he was looking In the manner the only thing necessary for us to do in order to translate what seems to be a material universe and material man back into the spiritual is to take off the false mortal eyeglasses

Christian Science is making plain in many ways that so long as people continue to look through mortal eyeglasses through lenses that are composed of distortion false beliefs human will pride self righteousness and the like they will continue to see man and the universe as mortal instead of spiritual they will continue to see a deformed and diseased man and a distorted universe But when they shall begin to look inside the mortal vehicle and shall begin to look through the lenses of the spirit lenses that are composed of truth spiritual understanding meekness humility love faith and purity they will then see a constantly improving man and universe As this mental transformation progresses disease sin sorrow poverty and the limitations of old age will disappear and the spiritual real man will begin to appear When this transformation shall have been completed we shall then see man and the universe as wholly spiritual as they now appear to God and as they have always appeared to God for God has never seen His children nor His creation through mortal eyeglasses He has always seen us as spiritual and hence to Him we have always been perfect In that day day we shall know, as in fact we have now learned that nothing that God made is material or ever needs to be healed and that the only thing that needs to be healed is our own false concept of that which He made perfect

If all this were only a theory people might be justified in refusing to accept it but Christian Science practitioners are proving daily in all parts of the civilized world that by holding the perfect man in concept by knowing that man is spiritual and perfect and is governed by an all loving God and by arguing steadfastly from the standpoint of the reality of good instead of from the standpoint of the supposed reality of evil the sick are healed and human conditions do improve

Christian Science therefore is proving step by step that the declaration made by Jesus is true and that in proportion as the knowledge of the truth fills human consciousness driving out error and false beliefs men and women come into the possession here and now of their God given dominion

Mental Causation

I know how difficult a thing it is for people who are unacquainted with the teachings of Christian Science to understand what is meant by mental causation Humanity has been accustomed through so many centuries to consider that all causation is vested in matter that when we begin to discuss the subject of mental causation we are dealing with something that is unfamiliar to many When I first turned to Christian Science I did so for physical healing and I was healed under circumstances that admitted of no doubt that I had been healed I therefore became deeply convinced that Christian Science must be the truth because it had wrought in me so great a change When I was told, however, that there was no intelligence or sensation in the human body, I said that the thing was so manifestly absurd that no intelligent person could believe it for a moment and in spite of the fact that I had been healed through Christian Science, I came very near turning my back upon it Instead of doing so however I determined to make an honest effort to find out, if I could what Christian Science must mean by the statement that there is no intelligence or sensation in the mortal body

I had not proceeded very far before I found that the statement was true, and then I found that it was necessarily true and then I began to wonder why I myself had not thought of it long before because it appeared so perfectly plain and obvious It was pointed out to me that this body which people worship and fear and which most people get down on their knees before every day and say to it, Oh body what can I do for you today to keep you from hurting me is composed of something over 70 per cent of water and that the balance of it is chalk lime starch potash and a few other things—that it is matter just as truly as the ingredients of the dirt and wood are matter

I then learned that there could be no more intelligence or sensation in matter when in the form of flesh, bones and nerves than when in the form of dirt or stone which fact is proved whenever an opiate is given to a person and the human mind is put to sleep The body may then be cut and gashed and the nerves lacerated without the slightest indication of intelligence or sensation

I thus learned that sensation and intelligence do not reside in the human body apart from the human mind

Some day all mankind will recognize the immeasurable service that Christian Science has performed for the human race in making this fact plain For if it be true and it is true that sensation and intelligence do not reside in the human body apart from the human mind then it follows absolutely that the human body cannot do anything feel anything or have any thing except that which the human mind first decrees and that by educating instructing and controlling the human mind with truth we shall thereby control the body with truth and the body will then be healthy and harmonious

Just as certainly as the human body has suffered from disease and discord and has gone down in wreckage in all of the ages of the past as the result of wrong mental government Christian Science is proving that in the future the body will respond with health and harmony when it shall be governed by that mind which was also in Christ Jesus

Regardless of what any one may think or say to the contrary Christian Science has proved beyond all possibility of successful contradiction that the human body is not self acting It is not a self acting machine Since it possesses neither intelligence nor sensation in nor of itself it can act only in obedience to the mentality that governs it

At this point Christian Science performs an invaluable service to mankind by explaining how each one may take possession of his body and govern it harmoniously Christian Science here declares that no one is under any obligation whatever to allow the so called mortal mind to dictate the terms and conditions upon which he may live but upon the contrary it is the right and privilege of every one to be governed by the law of Spirit instead of the so called laws of matter and that by telling the truth to mortal mind and thereby destroying false belief to preserve his body in health

To illustrate how the body responds to the mentality that governs it study the faces of two men One is furrowed with deep lines It expresses bitterness and shows that the man hates every one and believes that every one hates him The other is radiant with good will and shows by its every expression that the man loves every one and thinks that every one loves him What is it that makes the difference between the faces of the two men? Is it not their thought? And if thought can produce such radical changes in the shape expression and contour of men's faces is it not plain that thought will also produce like changes in the shape and action of every organ and part of the body? For there is no part of the body that is beyond the reach of human thought and since no part of the body possesses intelligence or sensation in nor of itself it follows that no organ or nerve can act except in obedience to the mentality that governs it

Also observe what happens when a person becomes angry Immediately the functions of every organ in the body are disarranged The liver at once begins to secrete bile and to diffuse it through the system so that one of the first results of a fit of anger is that the breath becomes foul The heart action is also disturbed, either being accelerated or retarded and the face becomes pale or flushed. Any physician will say that many deaths have occurred from fits of anger and yet anger is only a mental quality or state

Now let one ask himself that since such results as these which are witnessed daily can arise from a sudden wrong mental impulse does it require much thought to see that like evil results will also occur from the habitual entertainment of a wrong mental quality? Is it not plain, that hatred and all of its subdivisions and by products such as malice spite, resentment and revenge must necessarily produce evil and discordant conditions upon the human body? And, likewise, that every evil quality of the mortal mind, such as dishonesty jealousy greed avarice self will fear and the like are so many conspirators against the peace and harmony of mankind and that until these qualities are cast out, and are displaced by the qualities of that mind which was also in Christ Jesus, men and women will continue to suffer, sin be unhappy and die

As another illustration of how the human mind governs the human body let a mother tell her little girl that she will take cold if she gets her feet wet and it will be so and why? It is because the child believes what her mother says and when she believes it she embraces her body with in her belief and her body responds to the belief Let the same mother *however tell the same little girl that* water has no more power to make her take cold when it gets on her feet than when it gets on the face or when she drinks it and the child may then get her feet wet every day without the slightest bad results

Again one man believes that if he sleeps in a draft he will take cold and it will be so Sitting right by his side is another man who believes that unless he sleeps in a draught he will be sick and it will be so and there are two exactly opposite results following from the same draft no because there is any power in the draft but because of human belief about it thus showing that the body responds to whatever the human mind believes concerning it

Thus Christian Science is proving in many different directions that the body is not self acting that it has no intelligence to act and no sensation to feel and that in every case it obeys and responds to the mentality that governs it

Indeed, this fact is so plain that when it is once pointed out every one will readily observe instances to prove it, and the more one gives heed to it the more it becomes plain that by controlling one's mental state of truth he can thereby control his body and govern its feeling and action.

Real Significance of Jesus' Words

It then becomes easy to understand the immense significance of the words of Jesus, when he said Ye shall know the truth and the truth shall make you free for when the human mind is filled with truth instead of error the body will respond with harmony instead of with discord It also becomes self evident that humanity must and will be emancipated from bondage to sin sickness and death not by doctoring the matter body with drugs nor through reliance upon dead ceremonies or blind unreasoning faith but through the regeneration of the human mind

Is that not precisely what St Paul meant when he said 'Be ye transformed by the renewing of your mind? Can there be any other way for suffering men and women to be liberated from evil conditions and transformed into a state of peace and harmony except through the conscious evangelization and regeneration of the human mind?

Regardless of what one may think or believe concerning the doctrine of atonement it is plain that there can be no such thing as vicarious regeneration Each individual must go through that process for himself and, either here or hereafter he will enter into the kingdom of peace only when he shall have gotten rid of the superstitions erroneous and vicious qualities of the human mind and shall come to know the truth concerning God and man Christian Science points out the way It is the Science of right thinking and right living in contradistinction to erroneous thinking and wrong living

Mrs. Eddy.

Some day all mankind will recognize the immeasurable service that Mrs Eddy has rendered to humanity by her discovery of Christian Science and the establishment of the Christian Science movement Through her teaching she has elevated religious understanding from a theoretical to a practical basis She has taught the world that it is the mission of religion to heal people of sickness, sorrow unhappiness and fear, as well as to destroy sin, and has so clearly defined the process by means of which these results may be accomplished as to make it possible for every one to prove it for himself and thereby to heal himself and others Christian Science is applied Christianity just as truly as engineering is applied mathematics There is no mystery about it, and when one does his work correctly according to its rule, healing and regeneration must follow

In the Bible (John xx 17) we read that Jesus said to Mary, "Go to my brethren, and say unto them, I ascend unto my Father and your Father, and to my God and your God" Also in 1 John, iii 2, Beloved, now are we the sons of God and it doth not yet appear what we shall be, but we know that when he shall appear we shall be like him, for we shall see him as he is St Paul also wrote (Romans 8.16, 17). 'The Spirit itself beareth witness with our spirit, that we are the children of God, and if children then heirs, heirs of God and joint heirs with Christ"

Christian Science demonstrates the truth of these inspired statements It makes available as a present right and possibility man's inheritance as the non and heir of God by showing that the real man created by God is spiritual and not material; that his life continuity, intelligence and harmony are in spirit and not in matter; that all of his qualities and attributes are derived from Spirit, and that every function of the real man is governed by the divine nature, and hence he is the image of God, and as such is perfect and immortal. The material man is not the likeness of God for matter cannot be the image of Spirit He is the false concept of man and the sin, disease and death involved in this false concept will disappear as false mortal beliefs are dissolved by truth The material belief must give place to the spiritual fact in every case

Out of the amplitude of her own spiritual understanding Mrs Eddy has translated into human language the truth about God and man, and their relationship; has revealed a perfect divine principle that governs mankind and has proved that the truth taught by Jesus is scientific, and may be demonstrated today as of old to deliver the sinning, sorrowing and suffering from their oppressors, to set at mankind free from bondage to evil, and to establish the kingdom of God on earth.

TUXEDO—The Best Smoke in Texas

JAMES T. POWERS

James T. Powers, well known star of many successful plays, including 'Havana', says

"Tuxedo—first last, all the time The only pipe tobacco that satisfies me"

James T. Powers

SAM BERNARD

Sam Bernard well known star in many musical comedy successes says

"A tin of Tuxedo is my constant companion I like it especially because it has never given me a bit of throat trouble The smoothest smoke ever"

Sam Bernard

FRANK MOULAN

Frank Moulan, leading comedian in Franz Lehar's famous musical comed, The Count of Luxembourg says

"Tuxedo my voice and I agree perfectly I have no quarrel with Tuxedo It's a high some friend of mine, and my voice's greatest benefactor"

Frank Moulan

We have just made special distributing arrangements whereby Texas smokers can get Tuxedo while it is *fresh*. This gives the discriminating, hard-to-please smokers of the Lone Star state the *best* smoking tobacco when it is *at its best*.

We keep Tuxedo *fresh* on the dealers' shelves by *frequent* shipment of *small* lots—and by sending our inspectors *once a month* to check up every ounce of Tuxedo the dealers have. Any Tuxedo that has stood long enough to even *think* about getting dry is replaced with *factory-fresh* Tuxedo.

Tuxedo

The Perfect Tobacco for Pipe and Cigarette

Tuxedo, as every smoker knows, is the *original* "non-biting" pipe-and-cigarette tobacco. The process whereby the sting is taken out was discovered years ago. Since then many imitators have come onto the market; but the *original* Tuxedo process is still a *secret*.

We select only the *very choicest* of the Old Burley leaf, celebrated for its *richness* and *flavor*. We age it until it is superbly *mellow* and *smooth*. Then it goes through the *original* Tuxedo process and is put on the market in the well-known green tin or —if you prefer it—the convenient green bag.

Texas smokers are urged to compare this *fresh*, *high-grade* tobacco with its imitators. We *know* that you will at once appreciate Tuxedo's *excellence* and high quality.

Try it *today*. Every Texan wants to get the best he can for his money; no use spending good coin on inferior stuff. The best judges of tobacco *everywhere* stand back of the statement—"*Tuxedo is best.*"

YOU CAN BUY TUXEDO EVERYWHERE

Famous green tin with gold lettering, curved to fit pocket **10c** Convenient pouch, *inner-lined* with moisture-proof paper **5c**

In Glass Humidors, 50c and 90c

Illustrations are about one-half size of real packages.

RICHARD CARLE

Richard Carle, who starred successfully in 'The Girl from Montmartre' 'Mary's Lamb,' 'The Spring Chicken' etc says

"Tuxedo is my idea of what is good, wholesome smoke should be. I'm for it—always"

Richard Carle

RALPH HERZ

Ralph Herz well known musical comedy star says:

"I want Tuxedo in my pipe. Then I'm sure of satisfaction and not afraid of tongue bite Mild and cool—there's no other tobacco like it"

Ralph Herz

CLIFTON CRAWFORD

Clifton Crawford, leading man of the wonderfully successful 'Quaker Girl', now a star in vaudeville, says.

"Tuxedo is my co star I attribute a good deal of my success to it, because it makes my nerves behave And as for voice culture! Try Tuxedo"

Clifton Crawford

Below are the names of some Dealers in Wichita Falls handling Tuxedo Tobacco.

MACK TAYLOR	UNION CONFECTIONARY	SHERROD GROCERY CO	HEARN HOTEL
REXALL STORE	MILLER'S DRUG STORE	CREAM BAKERY	TREVATHAN BROTHERS
GEO B RAY	WILFONG & WOODS	KING'S GROCERY	E B STONECIPHER
STONECIPHER & SMITH	PALACE DRUG STORE	MARTIN'S BOOK STORE	CARTER & MORRIS

Any dealer interested in knowing how to increase his business on Tuxedo Smoking Tobacco, please address W. A. DEVINE, P. O. Box 1072, Dallas, Texas.

NewspaperARCHIVE® NewspaperARCHIVE®

1st NATIONAL BANK Capital $150,000.00 Surplus and Profits...$97,500.00
When in need of accomodation, call on us. W. M. McGREGOR, Cashier

...CLASSIFIED ADS...

WANTED

WANTED—To pack, crate and repair your furniture. We buy anything and sell everything. Wichita Furniture and Second Hand Co. Phone 538. 40 tfc

WANTED—Second hand furniture and stoves, will pay cash or exchange new goods. Robertson Furnture Co Phone 1314. 40 tfc

WANTED—To trade new furniture for old McConnell Bros, phone 723 27 tfc

WANTED—To buy coal and wood stoves Trade your old furniture for new at McConnell Bros, phone 723 27 tfc

WANTED—Clean cotton rags at this office Will pay three cents per pound 32 tfc

WANTED—A Fairview house without the lot M D Walker, Phone 694 34 tfc

WANTED—To buy car of fat hogs at once Will buy any number J M McFall 37 tfc

WANTED—To buy a Scotch Collie dog at once Address 200 care Times 43 3tdh

WANTED—Platform scales Must be in good condition and cheap Maricle Coal Co phone 437 44 1tc

FOR RENT—ROOMS

FOR RENT—Two furnished rooms for light housekeeping, to parties without children 300 Lamar 23 tfc

FOR RENT—Furnished housekeeping rooms References required McConnell Bros Phone 659 or 723 28 tfc

FOR RENT—To couple of gentlemen front room adjoining bath Outside entrance Good board in private boarding house 904 Austin 28 tfc

FOR RENT—Two furnished rooms for light housekeeping 1404 Scott Phone 753 32 tfc

FOR RENT—Two or three furnished rooms for light housekeping 1311 Fourteenth St Near car line Phone 736 3 0tfc

FOR RENT—Two rooms modern for light housekeeping to parties without children 512 Travis, Phone 940 37 tfc

FOR RENT—Three nicely furnished rooms for light housekeeping 806 Thirteenth street 35 tfc

FOR RENT—Large upstairs bed room modern, close in Phone 162 or call at 708 Travis 31 tfc

FOR RENT—Furnished room all conveniences 1111 Tenth street 40 tfc

FOR RENT—Modern light housekeeping rooms at 704 Burnet Phone 1176 42 3tc

FOR RENT—Two light housekeeping rooms 1512 10th Phone 1387 42 3tp

FOR RENT—Two modern light housekeeping rooms 606 Travis avenue 42 3tp

FOR RENT—Nicely furnished rooms for light housekeeping Close in Phone 1924 43 tfc

FOR RENT—Two nicely furnished housekeeping rooms Phone 1615 804 Fifth street 43 3tp

FOR RENT—Large bed-room, $2 50 Also two housekeeping rooms Modern electric light 902 Austin Phone 1921 43 3tp

FOR RENT—One furnished room for housekeeping or for bed room 500 Austin 44 3tc

FOR RENT—Furnished rooms for light housekeeping Modern Phone 402 44 6tp

FOR RENT—Three nicely furnished rooms for light housekeeping One and one half blocks from car line Has bath Phone 610 1412 14th street 44 3tp

FOR RENT—Two large unfurnished rooms for light housekeeping to couple modern one block of car line 2616 Ninth street Phone 1271 41 tfc

FOR RENT—ROOMS

ROOMS FOR RENT—Furnished or unfurnished 213 Lamar 30 tfc

FOR RENT—Two nicely furnished rooms complete for light housekeeping close in, at $20.00 per month This price is payable in advance and includes heat electric lights, gas and water Private home 709 Austin Phone 1428 37 tfc

FOR RENT—Two nicely furnished rooms for light housekeeping to parties without children 1311 Eleventh street phone 528 37 tfc

FOR RENT—Two elegantly furnished rooms modern private front entrance Bath connections Phone 851 39 7tc

FOR RENT—Two furnished house keeping rooms Private family three blocks from busines district 805 Fifth street 4 33tp

FOR RENT—Four well furnished rooms for housekeeping Address A care Times 41 tfc

FOR RENT—Two adjoining rooms well furnished for housekeeping everything complete Address 'H' care Times 41 tfc

FOR RENT—Two furnished rooms conveniently arranged for housekeeping 1300 Austin 41 tfc

FOR RENT—Modern five room cottage in Floral Heights Mrs E M Brown Phone 608 41 tfc

FOR RENT—I have the Dr Kearby place 807 Burnett in charge and have very desirable rooms adjoining bath with hot an dcold water Also sleeping porch Mrs Ida M Jones Phone 945 42 3tp

FOR RENT—Two furnished rooms for housekeeping or for bed rooms 808 Austin Phone 156 42 3tc

FOR RENT—Two light housekeeping rooms $2 50 per week Seven blocks south of post office 500 Virginia 43 3tp

FOR RENT—Two nicely furnished rooms for light housekeeping All conveniences 905 Seventh 43 3tp

FOR RENT—Two unfurnished rooms suitable for light housekeeping Apply 1517 Ninth street 43 3tp

FOR RENT—Furnished bed room gas heat Quiet place to sleep in day time 1106 Lamar 43 3tp

FOR RENT—Well furnished apartment $20 per month Mrs Day corner Tenth and Holliday 43 tfc

FINANCIAL

MONEY TO LOAN—On farms and ranches, usual terms and quick action on applications. Don't fail to see us before you place your loans Fowler Bros. & Co. Kemp and Kell Bldg. 30 tfc

MONEY TO LOAN—Plenty of money to loan on farms and Wichita Falls improved property. Easy terms F W Tibbetts. 17 tfc

MONEY TO LOAN—Cravens Maer & Walker, phone 694 Kemp & Kell building 7 tfc

STRAYED

ESTRAYED—From my farm Friday night the 20th one light sorrel horse mule five years old, about 15 1-2 hands high Please notify Mrs W E Parker phone 9002, Ring 22 43 tfc

STRAYED OR STOLEN—From 1310 Eighteenth street one bay horse 15 1 2 hands high Fore top clipped harness marks but no brand Notify N Scott box 756 Reward 44 3tc

SITUATIONS WANTED

WANTED—Position as a nurse in confinement or other sickness Call 603 Lee street 42 3tp

A. W. High
Contractor and Builder
When you want good honest carpenter work, let me give you an estimate.
Phone 19 or 917

Southland Addition

Every Modern Convenience.
Close in.
Built up on Three Sides.
Quick Car Service.
Money Loaned to Homebuilders
$350 to $750 . . . . . Lots 50 x 150 Feet
A Certainty—not a Speculation
See Us Early

Bean & Gohlke, Agts.
617 Eighth Street *Phone 358*

SOME GOOD PROPERTY CHEAP

East front corner lot one block south of Tenth street Floral Heights one of the choice building sites in the city priced at

$950

One of the best finished and best arranged five room homes in the city on east front lot, just south Tenth street Floral Heights, strictly modern in every respect Walks curbs, barns, garage and all conveniences can be bought with a very small cash payment for

$3000

I have a party who is very anxious to trade three lots for a car There is only $200 00 against these lots due in February, 1915 You can get a good trade out of this party if you have either a roadster or five-passenger car that s in good shape

Modern two-story home on Tenth in Floral Heights at $4000 Modern five room house on Austin close in at $2500 Six room house close in on Austin lot 100 feet on the corner price $3750

$8000 Oil stock to trade for land city property

Don t forget that I write fire and tornado insurance of all kinds and will appreciate a portion of your business Phone 1588 Room 209 K & K

W. J. GRISHAM
Phone 1588 Room 209 K & K

FOR RENT

FOR RENT—Eight room, two story brick house furnished Suitable for roomers or boarders Modern 512 Burnett W McAbee phone 1126 31 tfc

DON T assume that one insurnaec company is as good as another Make certain that your policy is more than a mere promise For your own protection I urge that you accept only the BEST I write insurance of all kinds and 'write it right"
Phone 529 THOS H PEERY

FOR RENT

FOR RENT—Several houses See E B Gorsline Phone 720 12 tfc

FOR RENT—One five room house, 2405 Eighth street, Floral Heights. See C R Krizan, 2409 Eighth street 13 tfc

FOR RENT—Five room house at 1911 Buchanan, close to car line Phone 532 25 tfc

FOR RENT—Modern five room house 1005 Austin M D Walker phone 694 or 988 37 tfc

If you want to rent a house see J W Pond 37 tfc

FOR RENT—About March 1st new five room cottage Phone 244 Miss Simmons 41 tfc

FOR RENT—Two four room houses on Walnut street east of Mission one new Phone 1182 41 tfc

FOR RENT—Nice house 1005 Austin M A Bundy F W & D C Agent 42 tfc

FOR RENT—Two five room houses J W Pond 4 tfc

FOR RENT—5 room house Apply 712 Burnett 4? 6tp

FOR RENT—Modern five room cottage 1102 Holliday Phone 608 43 tfc

FOR SALE—Modern five room cottage 1102 Holliday Phone 1613 43 tfc

FOR RENT—Modern eight room house on Brook street. Phone 271 44 tfc

FOR SALE OR TRADE

FOR SALE OR TRADE—One 60 and one 160 acre tract of farm land at Timpas Colo on Atchison Topeka & Santa Fe Ry If you want to buy or have anything to trade see us Wichita Falls Realty Company over Maxwell Hardware Co, Phone 1640 42 tfc

FOR TRADE—$15 000 stock of dry goods and clothing located western part of Cook county Want $10 000 of Wichita Clay or Wise county farm land time on balance Otto Stehlik Phone 692 41 3tp

LOST

LOST—Automobile tire and casing phone 339 Reward 39 tfc

LOST—Bunch of keys on ring on name plate attached Finder please return to Times office $1 reward 43 1tc

LOST—Black Shepherd dog, marked white and tan Finder return to 804 Travis and receive reward Phone 1232 4? 3tp

LOST—Four five dollar bills on streets in business section Reward E J McAbee Phone 1468 43 3tp

LOST—Small purse containing about $6 two bank box keys also some papers signed by Mrs Grace Jennings Reward for return to Times office or Mrs Jennings 41 tfc

LOST—One bunch of keys was left on table in front of general delivery window at postoffice Leave at Times office and get reward 43 tfc

LOST—Black lynx fur collar between Central Presbyterian church and Palace Hotel Return and be rewarded to Mrs F C Oldham at Palace hotel 722 8th street 44 3tp

LOST—From auto in front of theatre Sunday afternoon gray diagonal over coat Reward for return to R G Scheurer, Wichita Hardware Co 44 1tc

TO EXCHANGE

EXCHANGES—As a result of advertising all over the state we have a large list of trading propositions for property in Wichita Falls and vicinity If you have resident property farms ranches business property or any thing else to exchange see us We can match you a deal R L Roberts room 14 old postoffice building Phone 367 39 tfc

HELP WANTED

WANTED—Chamber maid at Flito Rooms Middle aged white woman preferred 41 tfc

AGENTS WANTED to canvass nearby towns fine line of specialties salary or commission Address Room 14 Rogers Inn 44 2tp

FOR SALE—CITY PROPERTY

FOR SALE—East front lot between Ninth and Tenth street streets This side of Floral Heights $900 easy terms Mack Thomas phone 99 36 tfc

FOR SALE—A very fancy five room house all modern Tenth street Floral Heights a beauty $4250 one third cash balance to suit Mack Thomas phone 99 36 tfc

FOR SALE Modern four room house lot 50x150 Call at 709 1 2 Indiana 24 tfc

FOR SALE Three nice choice east front lots in block 70 Floral Heights $150 per lot This is the best buy on the market in the city If in the market for lots it will pay you to investigate Monroe Bros Phone 720

FOR SALE—Five rom house Floral Heights all modern extra nice finish edge grain flooring beam ceiling brick mantel Birch doors east front swell home good location $2000 $800 cash balance to suit Mack Thomas phone 99 36 tfc

FOR SALE—Lot on Tenth street Floral Heights $800 if sold at once Mack Thomas phone 99 36 tfc

FOR SALE—Five room house Eighth street close in all modern $1100 $650 cash balance to suit Mack Thomas phone 99 36 tfc

FOR SALE—New four room house 402 Bluff street $1200 00 200 cash balance $ per month Mack Thomas phone 99 36 tfc

FOR SALE Nice new five room house all modern hot water two closets pantry on Burnett right at car line $2400 terms Two nice east front lots in Spivey addition four blocks of high school on car line $150 each Nice five room house on Eighth street close to car line $2250 all modern terms I have lots of houses in all parts of the city and will be pleased to show you J S Bridwell Phone 601 32 tfc

FOR SALE—Five room house two blocks of high school Barn and out houses all fenced other improvements terms Call 710 Ohio avenue 41 6tc

FOR SALE Lots 9 11 13 block 44 Floral Heights lot 7 block 49 Floral Heights Mrs F M Brown Phone 608 41 tfc

FOR SALE—Four room house Sixth Street $1000 $100 cash balance $15 per month Mack Thomas Phone 99 36 tfc

FOR SALE—We can offer you some of the best bargains in three and four room houses to be found in the city Now is the time to buy J B Marlow phone 6 4 tfc

FOR SALE—My modern home in Floral Heights Nicely located east front cement sidewalks five large rooms bath and sleeping porch concrete foundation fireplace beamed ceilings edge grain hand dressed flooring Built for my home Must be disposed of immediately and will be sold at bed rock price of $2950 small cash payment easy terms W L Sutton owner 1110 Monroe 4 tfc

FOR SALE—Lot 9 blk 95 price $200 corner lot $170 cash balance $5 per month Lot 10 block 95 price $275 $165 cash balance $5 per month Lot 11 block 95 $275 $160 cash balance $5 per month J A Giddings 1 06 12th street 43 3tp

FOR SALE—By owner east front lot 50x190 feet Between Tenth and Eleventh street on Van Buren $800 if sold at once Address 100 care Times

FOR SALE If you contemplate buying a home we shoulu be pleased to show you We can show you good houses at from $900 to $1300 with terms that are inviting Why pay rent? J B Marlow phone 6 43 tf

FOR SALE—Corner lot on Tenth street big bargain for 10 days corner of Tenth and Brook Mack Thomas phone 99 36 tfc

FOR SALE—Two room house Holliday Street $700 00 $50 00 cash balance $10 00 per month Mack Thomas Phone 99 36 tfc

FOR SALE—Three room house, 807 Burnett Streeet $750 00 $100 00 cash balance $15 00 per month Mack Thomas Phone 99 36 tfc

FOR SALE—CITY PROPERTY

FOR SALE—Some close in property at a bargain G W Ellis 42 tfc

WE have a few choice lots in West Side addition at a very low price $10 cash balance $ per month Only a few left Buy now Monroe Bros Phone 720 4 2tc

BUY a choice lot in West Side addition at $10 cash and $ per month Only a few lots left on these terms Don t wait but buy now Monroe Bros Phone 720 43 2tc

CORNER LOT on car line lot 9 block 8 Floral Heights $650 Mrs M M Adkins 43 3tp

TENTH STREET Lots for sale lots 10, and 11 block 13 Floral Heights $1150 each also lot 1 block 13 $12 lot 10 block 13 corner $1 75 Phone 8 43 3tp

FOR SALE Lots 6 7 and 8 block 43 Floral Heights east fronts Price for the three $1 Mrs M M Adkins 43 3tp

FOR SALE Lots on Ninth street as follows 7 and 8 block 28 Floral Heights $1 00 good terms Phone 87 43 3tp

FOR SALE Modern five room home east front prettiest block in town, close in 1104 Burnett street Phone 1 00 41 tfc

FOR SALE—MISCELLANEOUS

FOR SALE Fine Jersey cow four years old with day old heifer calf See A L Brooks or phone 9020 Ring 1 43 3tc

FOR SALE Meat market fixtures used only five months first class condition Isley Grocery Company 39 6tc

FOR SALE Singer sewing machine at a bargain Box 579 41 3tp

FOR SALE On account of sickness complete outfit of restaurant fixtures together with lease on building This is a real bargain J B Tilts 615 Indiana Phone 1519 42 3tc

FOR SALE—Eggs for hatching White leghorn barred rocks $1 00 for 15 See W P Brooks or phone 9020 Ring 1 43 3tc

FOR SALE—8 foot soda fountain good as new Cost $614 Will take $300 Can move it or have the present location which is a paying stand For further information address Box 777 Electra Texas 43 2tp

FOR SALE—One 4 foot cigar case See A J Miller 719 Indiana avenue 43 1tc

Attention Knight Templars

There will be a special conclave Wichita Falls Commandery No 59 Monday evening February 23, at 7 30 o clock for the purpose of drill, preparatory to inspection by the Grand Inspector All members expected to be present in full uniform
F C HINCKLEY E C
A J KERR Recorder
42 2tc

J. J. SIMON
Real Estate and Exchange
FOR SALE—All kinds of property, houses lots farms Be pleased to show you what I have to sell Room 3 Ward Building phone 472

LODGE DIRECTORY

Wichita Falls Camp No 1086 M W of A meets every Thursday at 8 p m 712 1 2 Indiana avenue B M Bufford Consul I G Cook clerk

Wichita Falls Chapter No 237 O E S meets 1st and 3rd Tuesday nights Mrs Clara Brooks secretary.

Wichita Falls W O W Camp No 3001 meets every Thursday at 7 30 p m 812 1 2 Ohio avenue C H Elliott Consul Commander S Heyser, clerk.

JUST ONE LOOK WILL CONVINCE YOU

that the restricted district of Floral Heights is destined to be the bon-ton residence section of Wichita Falls for all time to come It will be impossible to have any other restricted property like it. It is a charming property, ideally located Situated on the car line with the highest elevation between the city and Lake Wichita, the view in all directions is one of magnitude of stretching landscape as far as the eye can see.

You don't have to be rich to own a home in this district. The restrictions are modest and simple, as follows: No residence shall be constructed in this restricted district in excess of one residence to two whole lots and no residence shall cost less *than $3000 00. Just think; you can purchase a pair of these lots for $660 00,* one-third cash, balance on or before one and two years at 8 per cent interest The Company only has a few of these lots left, and there is *no limit* to the prices you will see these lots sell for in the future. Two of the finest homes in the city are in this restricted district. Come to our office today and let us show you these beautiful lots.

Floral Heights Realty Co.
A. L. HUEY, General Agent
604 Eighth Street. Phone 1478

We Have Several Houses

And lots at bargain prices, small payment down, balance like rent—and now is the time to buy
Lots in HIGHLAND ADDITION at prices $150 to $325 Terms $10 down and $5 per month No interest or taxes until lots are paid for

Wichita Falls Realty Company
ARRINGTON BROS., Mg'rs
Room 6, over Maxwell Hardware Phone 1640

You Desire a Home!

We have some choice Building Lots and can loan you the money to build a Home with. See us before the opportunity is gone.

INSURANCE AND REAL ESTATE—ALL KINDS

Cravens, Maer & Walker
Phone 694—K. & K. Bldg.

For Sale or Lease

Modern two story residence on large corner lot in best part of Floral Heights Furnished or unfurnished Owner leaving city and will make very attractive price for quick sale Phone 1202 or apply 2509 9th street

NEWSPAPER ARCHIVE®
NEWSPAPER ARCHIVE®

PERSONAL MENTION

Alex Kahn returned yesterday from New York

H G McConnell of Haskell is in the city on business

Mack McGinley and Admiral Skinner went to Burkburnett yesterday.

Mr and Mrs G W Filgo left today for a visit at Cleburne and Dallas

Lee West of Archer City passed through today enroute to Burkburnett to visit.

Captain Frank Johnson has been appointed a deputy under Sheriff Pete Rendolph

Miss Hazel Gaston is home from New York where she went to buy goods for the Kahn store

Miss Lenora Posey of Austin Texas, is visiting her sister Mrs A J Miller at 1207 Eighth street

Miss Julia Tucker of Charlie and Miss Allie Block of Bowman visited friends in the city Saturday and Sunday

Mr and Mrs P H Pennington returned yesterday from New York where they spent the past three weeks buying goods.

Miss Sallie Norman arrived yesterday from Chicago to take a position as milliner in the Kahn millinery department

Mr and Mrs J A Kemp Miss Lottha May Kemp Misses Willie May and Bess Kell returned last night from California and Honolulu

H S Dearberk 210 Indiana Avenue will leave tonight for Fort Worth to undergo an operation for appendicitis accompanied by Dr A L Lane

Sam Kruger and wife went to Fort Worth Sunday Mr Kruger returned this morning while Mrs Kruger will remain until Wednesday to visit relatives

Mr and Mrs. T W Roberts Mr and Mrs A. B Huff, Miss Maude McCleskey, Mrs. J. W Culbertson and J G Culbertson are among the Wichitans who have gone to Fort Worth to hear Tetrazinni tonight

Leslie Humphrey, a prominent Henrietta attorney, was in the city on business today. Mr Humphrey is being mentioned in connection with the appointment to the district attorneyship to succeed Judge Scurry

Eye Don'ts

DON'T buy Glasses over the counter and select them for yourself You may select a pair that aids your vision for the time being, but may prove most injurious.
DON'T buy cheap Glasses, such lenses are imperfectly ground
DON'T read on a moving train or street car.
Don't read without your glasses, nor with someone else's
DON'T continue wearing your old Glasses when you feel that they are not just right

It's So Easy to Have Them Right

No "Drops." We Know How

Dr. J. W. Du Val

Eye, Ear, Nose, Throat

RAILROAD TIMETABLE

FORT WORTH & DENVER.

NORTHBOUND	Arv.	Depart
No 1	1 55 pm	2 00 pm
No 3	12 20 pm	12 40 pm
No 7	3 35 am	3 45 am
SOUTHBOUND	Arv	Depart
No 2	2 00 pm	2 05 pm
No 4	12 10 pm	12 30 pm
No 8	2 05 am	2 15 am

WICHITA VALLEY

FROM ABILENE	
No 2 arrives	1 25 pm
TO ABILENE	
No. 1 departs ...	2 20 pm
FROM BYERS	
No. 7. arrives	12 05 pm
No. 9 arrives	5 45 pm
TO BYERS	
No. 8 departs	8 30 am
No. 10 departs	2 15 pm

W. F. & N. W.

NORTHBOUND	
No 1 departs	2 40 pm
No. 3 departs	3 45 am
SOUTHBOUND	
No. 4 arrives	8 25 pm
No. 2 arrives	11 35 am

WICHITA FALLS & SOUTHERN

NORTHBOUND	
No. 6 arrives	10 50 am
No 56 arrives	4 45 pm
SOUTHBOUND	
No. 7 departs	2 30 pm
No. 56 departs	6:45 am

MISSOURI, KANSAS & TEXAS

WESTBOUND	
No. 17 arrives	3 00 am
No. 11 arrives	12 15 pm
No. 13 arrives	10 45 pm
EASTBOUND	
No. 12 departs	12 15 pm
No. 14 departs	6 00 am
No 18 departs	11:30 pm

Dyke's Croup Ointment

IS A PRECAUTION
A SAFE GUARD
Better have a jar today

Palace Drug Store
"Only the Best"

LYDIA MARGARET THEATRE
Vaudeville and Moving Pictures

Entire Change of Program Monday
New Attractions Monday, Tuesday and Wednesday

Vincent & Lorne
The chap from England, the Maid from America and vocalists

MINNIE HELD'S Cockatoos
Big Troup of Educated Birds

Pictures Changed Daily
The Eleventh Hour—Wm Clifford and Phyllis Gordon —101-Bison 2 parts Panorama Some Nightmare — Joker comedy

Bring Your Children to see the wonderful trained birds

Nine and Seven Four Two

Our phone No 9 is always answered promptly by a competent pharmacist who will execute your drug orders with dispatch and accuracy Also our phone No 142 in the front of the store is answered promptly and courteously by competent clerks We have no BONE HEADS on our pay role We want to serve you in the best possible way

MORRIS DRUG STORE
Phone 9 or 472 710 Indiana
Free Delivery

J. A. Kavanagh
Plumbing, Heating and Gas Fitting
Jobbing work promptly attended to
1003 Ohio Avenue Phone 1142

SPIRELLA BONING
Spirella Corset
made to individual measure; most comfortable and most healthful.
Spirella waists for children.
William Frank waists for boys and girls
MRS. J. O. M'DOWELL
Phone 1581

BATHS—You don't have to wait. BATHS—Salt, glow, hot or cold, good rubber in attendance Five new Bathrooms at LAWLER'S BARBER SHOP. Call and see me L. H. LAWLER, Prop.

Patronize
The Hearn Hotel Cigar Stand
Management
UNION CONFECTIONERY

MRS. ROBINSON
DRESSMAKER
Everything in ladies' attire from evening gowns to lingerie dresses
PRICES MODERATE 806 Seventh Street. Phone 248.

"Southern" Presbyterian Church
A HOME CHURCH
Corner Bluff and Eleventh Sts.
Worship Here
FRED L. McFADDEN.

LADIES' AND MEN'S SUITS
CLEANED AND PRESSED
$1.00
PARISIAN CLEANERS
Phone 1443

SPEAKING OF FOUNTAINS

How dear to my thirst is the big soda fountain
That stands near the front in the PALACE DRUG STORE.
All gleaming with silver and shiny gold mounting.
And loaded with frozen sweet goodies galore.
How sweet when it's hotter than Dante's Inferno,
To beat it down Eighth with a whirr and a whiz,
And order some foam for yourself and the ladies
From the Big PALACE FOUNTAIN that's bursting with fizz.
I wonder in heaven if they'll have a fountain,
I wonder if they know how needful it is,
That BIG PALACE FOUNTAIN, that gem bedecked fountain,
That fountain that's bursting with heavenly fizz.
Not the only fountain but the finest. Not the only service but the best.

Palace Drug Store
COBBINS & PROTHRO.
"ONLY THE BEST"
Phones 341 and 340—Free Delivery

ALL ARTICLES
of recognized merit are followed by poor imitations. We are exclusive agents for the Safe Cabinet, the Neastyle Duplicator, Joan of Arc Cigars

Wilfong & Woods.
EVERYTHING FOR THE OFFICE

TORRIC LENSES

Are the most sensible made and if they are made of the GENEVA CRYSTAL there is no better We grind our own lenses and save you money and save you time You don't have to wait to get them, then there is a saving in time and money

We are scientific Opticians, have given the Optical Business a special study and further we have practiced this special work for eleven years There is no guess so work done in my office We use no drops which has proven so harmful to so many people We use the latest methods and guarantee satisfaction and our prices are very moderate One big reason is we grind our own lenses

When your eyes hurt think of

A. S. Fonville
Manufacturing Optician
706 Ohio Phone 31
You Should Phone for your Engagement

Plenty of Money To Loan
Lowest Rate of Interest
Fair treatme
Loans called and delivered
KRUGER BROS.
Jewelers and Brokers
725 Ohio Avenue
Busines strictly confidential

RAY SHEET METAL WORKS
Manufacturers of
Tin and Sheet Iron Tanks, Cisterns and Troughs Contractors for Cornice Work Tin Roofing
615 Ohio Phone 456

TRY A TIMES WANT AD

THE NEW MAJESTIC THEATRE
Adventures —of— **Kathlyn**
The first of the series—three parts
Featuring Kathlyn Williams
See This Great Wild Animal Drama
Admission 5c and 10c
Loge Seats 15c
Tuesday—Alice Joyce and Tom Moore in a 2-reel
Cyril Scott in a 4-reel feature feature
MUSIC HATH CHARMS
Our music is selected to suit the pictures

EMPRESS MODERN MOVIES
804 806 Indiana Avenue
Watch for Opening SOON!

LITTEKEN BROS.
GENERAL CONTRACTORS of all kinds of
Cement Work Phone 869
Corner Third and Seymour Streets

IF
ORIGINAL
ALLEGRETTI
Chocolates
Don't suit her taste better have the taste treated or find another girl.
ALWAYS FRESH
Palace Drug Store
"Only the Best"

Tried in the Crucible of Time

Our plan of selling Diamonds has not been found wanting, but rather it is growing in popularity with the years, as our constantly increasing and expanding business shows. To sell you a Diamond at the lowest possible price, and give you an absolute guarantee as to its quality is our plan, which wins favor whreever it becomes known. In buying from us you take no chances—our guarantee makes good on every Diamond or other article we sell.

Art Loan & Jewelry Co.
Where Gems and Gold are Fairly Sold
705 Ohio Avenue

THE GEM THEATRE

The Windfall—Lubin Drama
Pathe's Weekly No 4—Pathe
Timing Cupid—Vitagraph Comedy, featuring Lillian Walker and Walter Van
Conscience and the Temptress—Selig Drama

Admission 5c and 10c

LUMBER AT **C. D. SHAMBURGER**
Phone . . . 1365
H. J. NAYLOR, Assistant Manager

Anderson & Patterson
Insurance, Real Estate
Loans and Investments
Phone 37 616 8th Street

Automobile Supplies, Tires and Vulcanizing
—IN FACT—
EVERYTHING FOR THE AUTOMOBILE
Phone 219 **Western Auto Supply Co.** 804 7th St.

Wichita Falls College of Music & Art
Affiliated with the Cincinnati Conservatory of Music
MRS. MARY R. McKEE, Director
Piano, Voice, Violin, Saxaphone, Mandolin, Guitar, Harmony, History of Music, Expression, Physical Culture, English Classics, Drawing, Designing, Water Color, Oil and China Painting, French, Spanish, German, etc.
Opposite High School. 1404 EleveStreet. Phone 1270

There is Much in the way Tobacco is Kept

Whether it is good or not. Old dried out Cigars, no matter what brand, will not taste right. We probably sell more Cigars, Tobacco and Cigarettes than any store in the City, but we buy in Factory shipments, and always have fresh goods. It costs a little more this way, but it's worth it in the added satisfaction it gives our customers. We carry all the leading brands in 5c, 10c and 15c Cigars, both imported and domestic, the best makes of Pipe and Cigarrette Tobaccos, including some very fine imported English goods, and Cigarettes of every make. Box trade on Cigars is a feature of our business—our goods are always so fresh they keep perfectly in the office or home for a long time. RED BOOK MAGAZINE IN TO-DAY.

MACK TAYLOR'S DRUG STORE
820 Ohio Avenue. Phone 882. Doctor's Phone 184

A Lady Said To Us

On last Saturday night: "I have traveled pretty well over the United States and drank coffee in the leading hotels and cafes in America and have never drank a coffee as satisfactory as your "WHO CAN BEAT IT." This afternoon the Chef of the leading hotel in the city and said, "I have cooked in big hotels in all the leading cites in America and used all the leading brands of coffee and have never used any as satisfactory as yours." This sounds pretty loud but both came to us unsolicited and we will give you the names of the parties if you wish. Better try a pound yourself. WE GUARANTEE SATISFACTION. Fresh roasted every day. "Drink it Kid."

608-610 Ohio Ave. **O. W. BEAN & SON** GROCERS and COFFEE ROASTERS Phones 35 and 604

NEWSPAPERARCHIVE® NEWSPAPERARCHIVE®